

NOTICE!!

These documents have been scanned!

Do not place un-scanned documents beneath this notice!

Do not remove this notice from this file!

GPO Jacket No. 560-102
Print Order 61540
Rise Business Services, LLC
Job=AZ15 7/9/2019



Box Number= AZ15153



Claim Begin-End: AMC449794-AMC449817

1 Initial Receipt



AZ15153-2

AMC449739-AMC451385

United States Department of the Interior
Bureau of Land Management
 DIV OF LANDS, MINRLS & ENERGY
 ONE N CENTRAL AVE
 PHOENIX, AZ 85004 -4427
 Phone: 602-417-9200

Receipt

No: 4105487

Transaction #: 4218256**Date of Transaction:** 03/06/2018

CUSTOMER:

KIRKLAND MINING COMPANY LLC
 9694 E CHUCKWAGON LN
 SCOTTSDALE, AZ 85262-1136 US

ENTERED
MAR 14 2018
 BY: Ram

LINE #	QTY	DESCRIPTION	REMARKS	UNIT PRICE	TOTAL
1	24.00	LOCATABLE MINERALS / MINING CLAIMS-NEW, UNADJUD, ONE OR MORE AUTH NOS / NEW MINING CLAIM PROCESSING FEE CASES: AMC449794/\$20.00, AMC449795/\$20.00, AMC449796/\$20.00, AMC449797/\$20.00, AMC449798/\$20.00, AMC449799/\$20.00, AMC449800/\$20.00, AMC449801/\$20.00, AMC449802/\$20.00, AMC449803/\$20.00, AMC449804/\$20.00, AMC449805/\$20.00, AMC449806/\$20.00, AMC449807/\$20.00, AMC449808/\$20.00, AMC449809/\$20.00, AMC449810/\$20.00, AMC449811/\$20.00, AMC449812/\$20.00, AMC449813/\$20.00, AMC449814/\$20.00, AMC449815/\$20.00, AMC449816/\$20.00, AMC449817/\$20.00		- n/a -	480.00
2	24.00	LOCATABLE MINERALS / MINING CLAIMS-NEW, UNADJUD, ONE OR MORE AUTH NOS / NEW MINING CLAIMS LOCATION FEE CASES: AMC449794/\$37.00, AMC449795/\$37.00, AMC449796/\$37.00, AMC449797/\$37.00, AMC449798/\$37.00, AMC449799/\$37.00, AMC449800/\$37.00, AMC449801/\$37.00, AMC449802/\$37.00, AMC449803/\$37.00, AMC449804/\$37.00, AMC449805/\$37.00, AMC449806/\$37.00, AMC449807/\$37.00, AMC449808/\$37.00, AMC449809/\$37.00, AMC449810/\$37.00, AMC449811/\$37.00, AMC449812/\$37.00, AMC449813/\$37.00, AMC449814/\$37.00, AMC449815/\$37.00, AMC449816/\$37.00, AMC449817/\$37.00		- n/a -	888.00

3	24.00	LOCATABLE MINERALS / MINING CLAIMS- NEW, UNADJUD, ONE OR MORE AUTH NOS / NEW MINING CLAIMS MAINTENANCE FEE CASES: AMC449794/\$155.00, AMC449795/\$155.00, AMC449796/\$155.00, AMC449797/\$155.00, AMC449798/\$155.00, AMC449799/\$155.00, AMC449800/\$155.00, AMC449801/\$155.00, AMC449802/\$155.00, AMC449803/\$155.00, AMC449804/\$155.00, AMC449805/\$155.00, AMC449806/\$155.00, AMC449807/\$155.00, AMC449808/\$155.00, AMC449809/\$155.00, AMC449810/\$155.00, AMC449811/\$155.00, AMC449812/\$155.00, AMC449813/\$155.00, AMC449814/\$155.00, AMC449815/\$155.00, AMC449816/\$155.00, AMC449817/\$155.00		- n/a -	3720.00
TOTAL:					\$5,088.00

PAYMENT INFORMATION				
1	AMOUNT:	5088.00	POSTMARKED:	N/A
	TYPE:	CHECK	RECEIVED:	03/06/2018
	CHECK NO:	450590		
	NAME:	FENNEMORE CRAIG PC 2394 E CAMELBACK SUITE 600 PHOENIX AZ 85016 US		

REMARKS

This receipt was generated by the automated BLM Collections and Billing System and is a paper representation of a portion of the official electronic record contained therein.

NOTICE!!

These documents have been scanned!

Do not place un-scanned documents beneath this notice!

Do not remove this notice from this file!

GPO Jacket No. 560-102
Print Order 61540
Rise Business Services, LLC
Job=AZ15 7/9/2019



Box Number= AZ15153



Claim Begin-End: AMC449794-AMC449817

2 Correspondence



AZ15153-2

AMC449739-AMC451385

**NO
DOCUMENTS
FOUND**

NO DOCUMENTS FOUND
NO DOCUMENTS FOUND

NOTICE!!

These documents have been scanned!

Do not place un-scanned documents beneath this notice!

Do not remove this notice from this file!

GPO Jacket No. 560-102
Print Order 61540
Rise Business Services, LLC
Job=AZ15 7/9/2019



Box Number= AZ15153



Claim Begin-End: AMC449794-AMC449817

3 Transfers



AZ15153-2

AMC449739-AMC451385

**NO
DOCUMENTS
FOUND**

NO DOCUMENTS FOUND
NO DOCUMENTS FOUND

NOTICE!!

These documents have been scanned!

Do not place un-scanned documents beneath this notice!

Do not remove this notice from this file!

GPO Jacket No. 560-102
Print Order 61540
Rise Business Services, LLC
Job=AZ15 7/9/2019



Box Number= AZ15153



Claim Begin-End: AMC449794-AMC449817

4 Annual Filings



AZ15153-2

AMC449739-AMC451385

UNITED STATES
DEPARTMENT OF THE INTERIOR
BUREAU OF LAND MANAGEMENT
**MAINTENANCE FEE PAYMENT FORM FOR
LODE CLAIMS, MILL SITES, AND TUNNEL SITES**

428988
449794
432946

Remitter Name: Kirkland Mining Company, LLC
Mailing Address: 9694 E. Chuckwagon Lane
City, State, Zip: Scottsdale, AZ. 85262

☒ Check here if this is a change of address.

FOR COUNTY RECORDER'S USE

No. of claims/sites 20
x \$155 per claim/site
Total due BLM \$ 3100

1. The maintenance fee may be paid by cash, check, money order, Bureau of Land Management (BLM) Declining Deposit Account, or credit card (VISA, American Express, Discover, or MasterCard). Payments must be remitted to the BLM State Office where your claim or site is recorded and received on or before September 1. If the payment is mailed, the envelope must be postmarked by a bona fide delivery service on or before September 1 and received at the proper BLM State Office within 15 calendar days after the due date. Payments may also be made by telephone using a credit card. A complete listing of BLM State Offices with their addresses and phone numbers can be found at <http://www.blm.gov>.
2. The maintenance fee for the following claim(s)/site(s) applies to the assessment year 2019.

CLAIM/SITE NAME	BLM SERIAL NO.
Capital ONE	AMC428988
Capital Two	AMC428989
Capital Three	AMC428990
Capital Four	AMC428991
Capital Five	AMC428992
Capital Six	AMC428993
Capital Seven	AMC428994
Capital Eight	AMC428995
Capital Nine	AMC449814
Capital Ten	AMC449815

Use a separate sheet for additional claim/site names, serial numbers, and claimant names and addresses.

#4225878
(Continued on page 2)

RECEIVED
BLM STATE OFFICE

ENTERED
AUG 03 2018
BY: RAM

UNITED STATES
DEPARTMENT OF THE INTERIOR
BUREAU OF LAND MANAGEMENT
**MAINTENANCE FEE PAYMENT FORM FOR
LODE CLAIMS, MILL SITES, AND TUNNEL SITES**

Remitter Name: Kirkland Mining Company, LLC
Mailing Address: 9694 E. Chuckwagon Lane
City, State, Zip: Scottsdale, AZ. 85262

☒ Check here if this is a change of address.

FOR COUNTY RECORDER'S USE

Page 2

No. of claims/sites 20
x \$155 per claim/site
Total due BLM \$3100.00

1. The maintenance fee may be paid by cash, check, money order, Bureau of Land Management (BLM) Declining Deposit Account, or credit card (VISA, American Express, Discover, or MasterCard). Payments must be remitted to the BLM State Office where your claim or site is recorded and received on or before September 1. If the payment is mailed, the envelope must be postmarked by a bona fide delivery service on or before September 1 and received at the proper BLM State Office within 15 calendar days after the due date. Payments may also be made by telephone using a credit card. A complete listing of BLM State Offices with their addresses and phone numbers can be found at <http://www.blm.gov>.
2. The maintenance fee for the following claim(s)/site(s) applies to the assessment year 2019.

CLAIM/SITE NAME	BLM SERIAL NO.
Capital Eleven	AMC449816
Capital Twelve	AMC449817
Homestead #1	AMC432946
Homestead #2	AMC432947
HomeSteak #3	AMC432948
Homestead #4	AMC432949
Homestead #5	AMC432950
Homestead #6	AMC432951
Homestead #7	AMC432952
Homestead #8	AMC432953

Use a separate sheet for additional claim/site names, serial numbers, and claimant names and addresses.

Page 2
(Continued on page 2)

RECEIVED
BLM AZ STATE OFFICE
2018 AUG 2 - 907 9107

UNITED STATES
DEPARTMENT OF THE INTERIOR
BUREAU OF LAND MANAGEMENT
**MAINTENANCE FEE PAYMENT FORM
FOR PLACER MINING CLAIMS**

Remitter Name: Kirkland Mining Company, LLC
Mailing Address: 9694 E. Chuckwagon Lane
City, State, Zip: Scottsdale, AZ. 85262
☐ Check here if this is a change of address.

FOR COUNTY RECORDER'S USE

No. of claims 20
Total due BLM \$

1. The maintenance fee may be paid by cash, check, money order, Bureau of Land Management (BLM) Declining Deposit Account, or credit card (VISA, American Express, Discover, or MasterCard). Payments must be remitted to the BLM State Office where your claim or site is recorded and received on or before September 1. If the payment is mailed, the envelope must be postmarked by a bona fide delivery service on or before September 1 and received at the proper BLM State Office within 15 calendar days after the due date. Payments may also be made by telephone using a credit card. A complete listing of BLM State Offices with their addresses and phone numbers can be found at <http://www.blm.gov>.
2. The maintenance fee for the following claim(s) applies to the assessment year 2019.

CLAIM NAME	BLM SERIAL NO.	ACRES IN CLAIM	PAYMENT DUE TO THE BLM (See Instructions on Page 2)
Capital One	AMC449794	18.13	\$155.00
Capital Two	AMC449795	17.95	\$155.00
Capital Three	AMC449796	17.77	\$155.00
Capital Four	AMC449797	17.59	\$155.00
Capital Five	AMC449798	17.74	\$155.00
Capital Six	AMC449799	17.56	\$155.00
Capital Seven	AMC449800	17.38	\$155.00
Capital Eight	AMC449801	17.20	\$155.00
Capital Nine	AMC449802	18.63	\$155.00
Capital Ten	AMC449803	18.42	\$155.00

Use a separate sheet for additional claim names, serial numbers, and claimant names and addresses.

UNITED STATES
DEPARTMENT OF THE INTERIOR
BUREAU OF LAND MANAGEMENT
**MAINTENANCE FEE PAYMENT FORM
FOR PLACER MINING CLAIMS**

Remitter Name: Kirkland Mining Company, LLC

Mailing Address: 9694 E. Chuckwagon Lane

City, State, Zip: Scottsdale, AZ. 85262

☐ Check here if this is a change of address.

FOR COUNTY RECORDER'S USE

Page 2 No. of claims 20
Total due BLM \$ 3100.00

1. The maintenance fee may be paid by cash, check, money order, Bureau of Land Management (BLM) Declining Deposit Account, or credit card (VISA, American Express, Discover, or MasterCard). Payments must be remitted to the BLM State Office where your claim or site is recorded and received on or before September 1. If the payment is mailed, the envelope must be postmarked by a bona fide delivery service on or before September 1 and received at the proper BLM State Office within 15 calendar days after the due date. Payments may also be made by telephone using a credit card. A complete listing of BLM State Offices with their addresses and phone numbers can be found at <http://www.blm.gov>.
2. The maintenance fee for the following claim(s) applies to the assessment year 2019.

CLAIM NAME	BLM SERIAL NO.	ACRES IN CLAIM	PAYMENT DUE TO THE BLM (See Instructions on Page 2)
Capital Eleven	AMC449804	18.21	\$ 155.00
Capital Twelve	AMC449805	18.00	\$ 155.00
Homesteak #1	AMC449806	18.57	\$ 155.00
Homesteak #2	AMC449807	18.80	\$ 155.00
Homesteak #3	AMC449808	19.03	\$ 155.00
Homesteak #4	AMC449809	19.27	\$ 155.00
Homesteak #5	AMC449810	18.88	\$ 155.00
Homesteak #6	AMC449811	18.65	\$ 155.00
Homesteak #7	AMC449812	18.42	\$ 155.00
Homesteak #8	AMC449813	18.42	\$ 155.00

Use a separate sheet for additional claim names, serial numbers, and claimant names and addresses.

(Continued on page 2)

Page 2

RECEIVED
BLM AZ STATE OFFICE
AUG 27 2019

United States Department of the Interior
Bureau of Land Management
DIV OF LANDS, MINRLS & ENERGY
ONE N CENTRAL AVE
PHOENIX, AZ 85004 -4427
Phone: 602-417-9200

Receipt

No: 4225878

Transaction #: 4341115	
Date of Transaction: 08/02/2018	
CUSTOMER:	
	KIRKLAND MINING COMPANY LLC 9694 E CHUCKWAGON LN SCOTTSDALE, AZ 85262-1136 US

LINE #	QTY	DESCRIPTION	REMARKS	UNIT PRICE	TOTAL
1	1.00	LOCATABLE MINERALS / MINING CLAIMS- NOT NEW-UNADJUD, ONE AUTH NO. ONLY / MINING CLAIM MONEY RECEIVED CASES: AMC428988/\$6200.00	MAINT 2019/40	- n/a -	6200.00
TOTAL:					\$6,200.00

PAYMENT INFORMATION				
1	AMOUNT:	6200.00	POSTMARKED:	N/A
	TYPE:	CHECK	RECEIVED:	08/02/2018
	CHECK NO:	1352		
	NAME:	KIRKLAND MINING COMPANY LLC 3737 GARDEN LN SAN DIEGO CA 92106 US		

REMARKS

This receipt was generated by the automated BLM Collections and Billing System and is a paper representation of a portion of the official electronic record contained therein.

NOTICE!!

These documents have been scanned!

Do not place un-scanned documents beneath this notice!

Do not remove this notice from this file!

GPO Jacket No. 560-102
Print Order 61540
Rise Business Services, LLC
Job=AZ15 7/9/2019



Box Number= AZ15153



Claim Begin-End: AMC449794-AMC449817

5 Miscellaneous



AZ15153-2

AMC449739-AMC451385

FENNEMORE CRAIG
ATTORNEYS

Marc A. Marra
mmarra@fclaw.com

2394 East Camelback Road, Suite 600
Phoenix, AZ 85016-3429
PH (602) 916-5450 | FX (602) 916-5650
fennemorecraig.com

March 6, 2018

BY HAND DELIVERY

Bureau of Land Management
Arizona State Office
One North Central Avenue, Suite 800
Phoenix, Arizona 85004-4427

Re: Location Notices for 24 Unpatented Placer and Lode Mining Claims;
Kirkland Mining Company, LLC

Dear Sir or Madam:

We represent Kirkland Mining Company, LLC ("Kirkland Mining") in certain legal matters. Kirkland Mining recently located 24 unpatented placer and lode mining claims in Sections 28 and 34, Township 13 North, Range 4 West; G&SRB&M, Yavapai County, Arizona. Attached at Tab A are 24 original signature Location Notices for placer and lode mining claims and Mining Claim Maps (each a "Location Notice") ordered in increasing claim name number sequence (Capital One through Capital Twelve (all placers), Homestake #1 through Homestake #8 (all placers), and Capital Nine through Capital Twelve (all lodes)) as set forth on the attached list.

We request that you (i) date stamp both sides of each Location Notice as received by BLM in the order as attached at Tab A (i.e., in increasing claim name number sequence; Capital One through Capital Twelve (all placers), Homestake #1 through Homestake #8 (all placers), and Capital Nine through Capital Twelve (all lodes)), (ii) stamp both sides of each Location Notice with the Arizona Mining Claim serial number as assigned by BLM in the order as attached at Tab A (i.e., in increasing claim name number sequence; Capital One through Capital Twelve (all placers), Homestake #1 through Homestake #8 (all placers), and Capital Nine through Capital Twelve (all lodes)), and (iii) return the original Location Notices to me for subsequent recording in Yavapai County, Arizona records. Kirkland Mining will provide BLM with a copy of the Yavapai County recorded version of each Location Notice in due course.

Also attached hereto is a check in the amount of \$5,088.00 for the required processing, location, and initial maintenance fees (i.e., 24 claims @ \$20/claim processing fee + \$37/claim location fee + \$155/claim initial maintenance fee).

Please do not hesitate to contact me by telephone at 602-916-5450 or by email at mmarra@fclaw.com if you have any questions.

Sincerely,

FENNEMORE CRAIG, P.C. PHOENIX, ARIZONA

Marc A. Marra
Marc A. Marra

cc: File
13725520

RECEIVED
BLM AZ STATE OFFICE
2018 MAR -6 A 11:43

AMC449794

Tab A

AMC449794

RECEIVED
PH M AZ STATE OFFICE

2018 MAR -6 A 11:42

PHOENIX, ARIZONA

No.	Claim Name	Claim Type
1	Capital One	Placer
2	Capital Two	Placer
3	Capital Three	Placer
4	Capital Four	Placer
5	Capital Five	Placer
6	Capital Six	Placer
7	Capital Seven	Placer
8	Capital Eight	Placer
9	Capital Nine	Placer
10	Capital Ten	Placer
11	Capital Eleven	Placer
12	Capital Twelve	Placer
13	Homestake #1	Placer
14	Homestake #2	Placer
15	Homestake #3	Placer
16	Homestake #4	Placer
17	Homestake #5	Placer
18	Homestake #6	Placer
19	Homestake #7	Placer
20	Homestake #8	Placer
21	Capital Nine	Lode
22	Capital Ten	Lode
23	Capital Eleven	Lode
24	Capital Twelve	Lode

AMC449794

RECEIVED
 PHOENIX, ARIZONA
 2018 MAR -6 A 11:42

NOTICE!!

These documents have been scanned!

Do not place un-scanned documents beneath this notice!

Do not remove this notice from this file!

GPO Jacket No. 560-102
Print Order 61540
Rise Business Services, LLC
Job=AZ15 7/9/2019



Box Number= AZ15153



Claim Begin-End: AMC449794-AMC449817

6 Location Notices-Amendments and Supporting Documents



AZ15153-2

AMC449739-AMC451385

MINING CLAIM STATUS REPORT

Data Entered: 3/14/18 RAN

MTP Checked By: 3/14/18 RAN
GEO Checked By: 3/14/18 RAN

LEAD SERIAL NUMBER: AMC 449794 thru AMC 449817

NUMBER OF CLAIMS & TYPE:

4 LODE
20 PLACER
ASSOCIATION PLACER
MILL SITE
TUNNEL SITE

CHARGES:

Processing Fee @ \$20 = \$ 480
Location Fee @ \$37 = \$ 888
Maintenance Fee @ \$155 = \$ 3720
Add'l Maint Fee for Assoc Placer = \$
SUBTOTAL \$ 5088
Other Fees \$
Other Fees \$
TOTAL \$

TOTAL ACREAGE: under 20 Per Claim
(Placer Only)

NUMBER OF LOCATORS: 1

DOCUMENTS RECEIVED VIA: Over-the-Counter ☒ Mail ☐ TIMELY FILED: Yes ☒ No ☐

LEGAL DESCRIPTION: T 13N R 4W SEC 28 33
T _____ R _____ SEC _____
T _____ R _____ SEC _____
T _____ R _____ SEC _____
T _____ R _____ SEC _____

BLM ☐ FOREST SERVICE ☐ SUBJ TO PL 359: Yes ☐ No ☐
WILDERNESS AREA ☐

SPLIT ESTATE: N/A ☐ SX ☐ PX ☐ OTHER ☐
SRHA ☐ Was proper Notice filed if located on SHRA Land? Yes ☐ No ☐

RECONVEYED MINERALS ON BLM LAND REQUIRE OPENING ORDER FROM 1944 TO 1993:

Open to Entry On _____ N/A ☐

COMMENTS/STATUS: VOID ☐ PARTIALLY VOID ☐ PVT MINERALS ☐ WITHDRAWN LANDS ☐
OTHER ☐

☐ Claimant acknowledges that portions of the following claim(s) site(s) may be void or voidable.

Printed Name of Claimant _____ Signature of Claimant _____

*****FINAL ADJUDICATION*****

DATE _____ INITIALS _____

AMC 449794

Return to:
KIRKLAND MINING COMPANY, LLC
9694 E. CHUCKWAGON LANE
SCOTTSDALE, AZ 85262

**LOCATION NOTICE FOR PLACER MINING CLAIM
STATE OF ARIZONA, COUNTY OF YAVAPAI**

NOTICE IS HEREBY GIVEN that the **CAPITAL ONE** Placer Mining claim has been located by:
KIRKLAND MINING COMPANY, LLC
whose current mailing address is: 9694 E. CHUCKWAGON LANE
SCOTTSDALE, AZ 85262

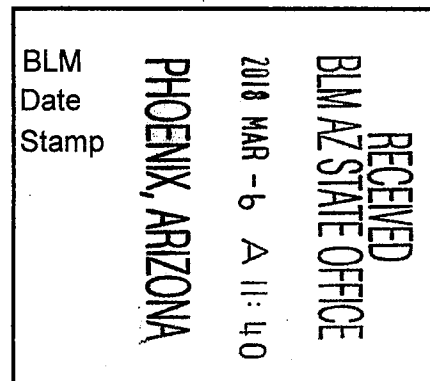

This Placer mining claim consists of approximately **18.13** acres.

The general course of this claim is **East to West** and it is situated in the Kirkland Mining District, Yavapai County, Arizona. This claim is **irregular** in length and in width. This claim is marked by five monuments, constructed of 2" x 2" wood posts extending 4' above the ground, one at each corner, and at the location monument for this claim.

The location monument on which this Location Notice is posted is situated within:

Section 28, Township 13 North, Range 4 West, Gila and Salt River Meridian, Yavapai County, Arizona.

The location monument is set inside the **Southwest** corner of this claim, approximately 4' **East** of the **West** line of the claim and 4' **North** of the **South** line of the claim

This claim encompasses the following Quarter Section(s), Section(s), Township(s) and Range(s):

N1/2, NE1/4, SW1/4, Section 28, T13N-R4W, G&SRM, Yavapai County, Arizona, as described by metes and bounds below:

Commencing at the Southwest corner of Section 28, Township 13 North – Range 4 West (Latitude 34°25'57.32521" N, Longitude 112°41'28.05651" W), Thence North 1,762.9 feet, Thence East 1,089.0 feet to the Southwest corner of this Claim and the Point of Beginning (Latitude 34°26'14.84207" N, Longitude 112°41'15.21880" W), Thence North 03°52' West, 625.4 feet, Thence South 87°25' East, 1263.4 feet, Thence South 02°44' East, 637.8 feet, Thence North 86°48' West, 1252.4 feet to the Point of Beginning.

Depicted on the attached claim map.

THE SOUTHWEST CORNER OF THIS CLAIM IS NORTH 1,762.9 FEET & EAST 1,089.0 FEET OF THE SOUTHWEST CORNER OF SECTION 28, T13N-R4W, YAVAPAI COUNTY, AZ.

Located, dated and posted on the ground this 20th day of December, 2017.

KIRKLAND MINING COMPANY, LLC. (Owner)

By:

Jody A. Stone, RLS (Agent)

AMC 449794

"CAPITAL ONE" PLACER MINING CLAIM SITUATED IN A PORTION OF SECTION 28 T13N-R4W, G&SRM, YAVAPAI COUNTY, AZ



REFER TO CLAIM DIMENSIONS IN DETAIL BELOW

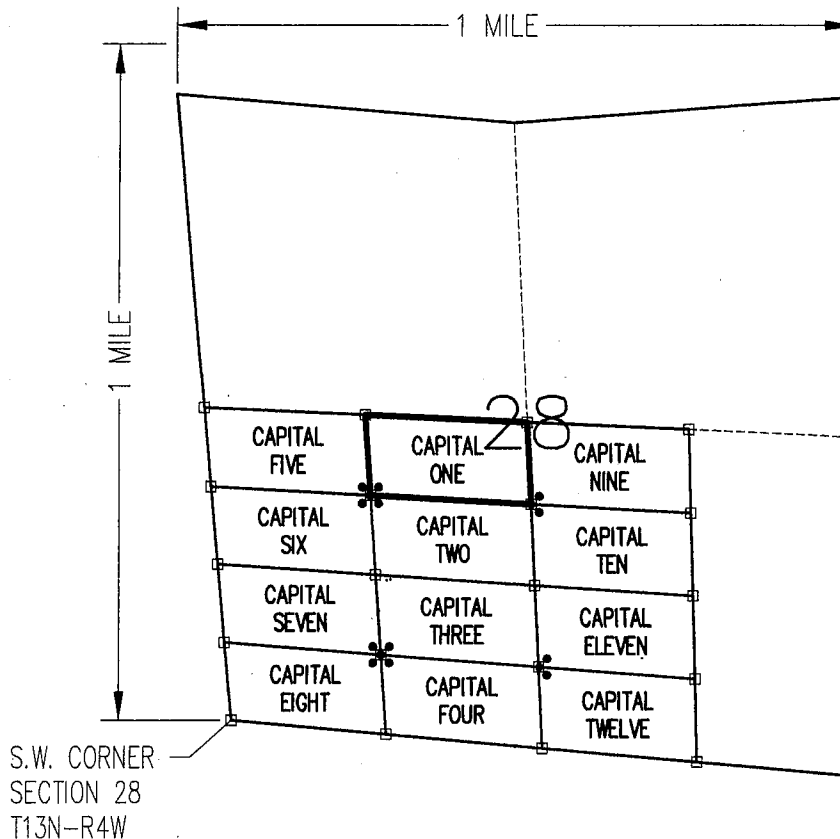

RECEIVED
BLM AZ STATE OFFICE
2018 MAR - 6 A 11:39
PHOENIX, ARIZONA

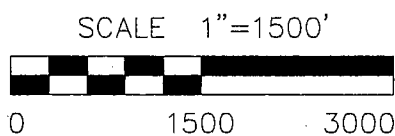

CLAIM ACREAGE = 18.13 ACRES

- INDICATES CORNER OF PLACER CLAIM. SET 2"x2"x5' WOODEN POST (TYPICAL).
- INDICATES LOCATION MONUMENT. SET 2"x2"x5' WOODEN POST (INSIDE THE PLACER CLAIM) 4' by 4' FROM A CORNER POST WITH A PLASTIC BOTTLE ATTACHED CONTAINING THE LOCATION NOTICE (TYPICAL).

LOCATORS: KIRKLAND MINING COMPANY
9694 E. CHUCKWAGON LANE
SCOTTSDALE, AZ. 85262

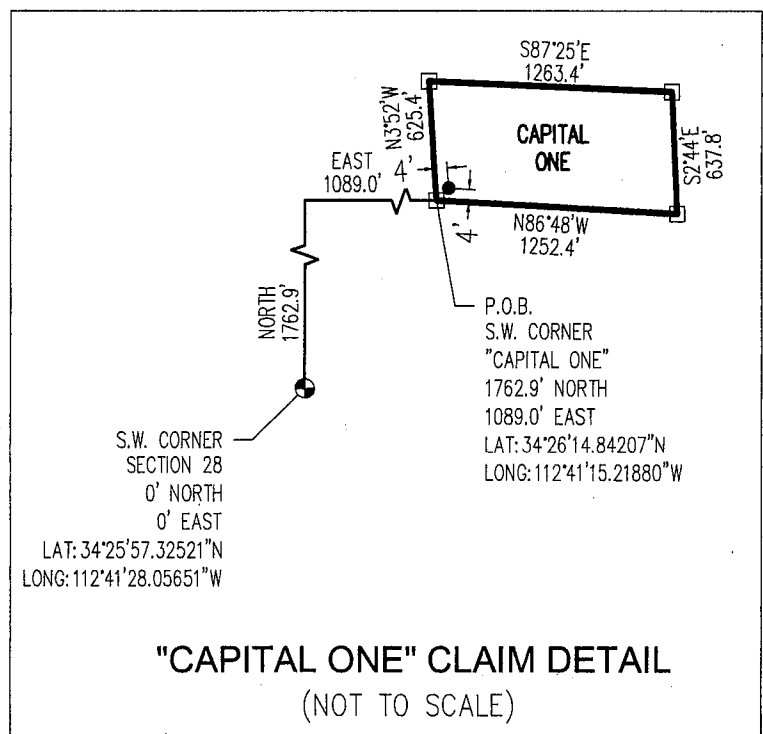

AMC 449794

Return to:
KIRKLAND MINING COMPANY, LLC
9694 E. CHUCKWAGON LANE
SCOTTSDALE, AZ 85262

**LOCATION NOTICE FOR PLACER MINING CLAIM
STATE OF ARIZONA, COUNTY OF YAVAPAI**

NOTICE IS HEREBY GIVEN that the **CAPITAL TWO** Placer Mining claim has been located by:
KIRKLAND MINING COMPANY, LLC
whose current mailing address is: 9694 E. CHUCKWAGON LANE
SCOTTSDALE, AZ 85262

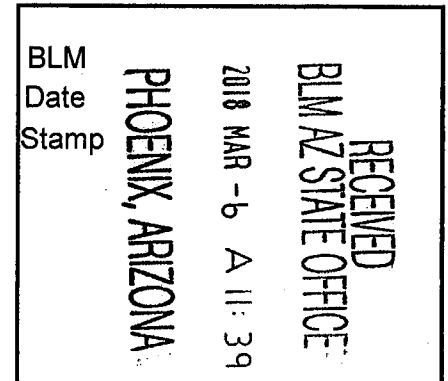

This Placer mining claim consists of approximately **17.95** acres.

The general course of this claim is **East to West** and it is situated in the Kirkland Mining District, Yavapai County, Arizona. This claim is **irregular** in length and in width. This claim is marked by five monuments, constructed of 2" x 2" wood posts extending 4' above the ground, one at each corner, and at the location monument for this claim.

The location monument on which this Location Notice is posted is situated within:

Section 28, Township 13 North, Range 4 West, Gila and Salt River Meridian, Yavapai County, Arizona.

The location monument is set inside the **Northwest** corner of this claim, approximately 4' **East** of the **West** line of the claim and 4' **South** of the **North** line of the claim

This claim encompasses the following Quarter Section(s), Section(s), Township(s) and Range(s):

S1/2, NE1/4, SW1/4, Section 28, T13N-R4W, G&SRM, Yavapai County, Arizona, as described by metes and bounds below:

Commencing at the Southwest corner of Section 28, Township 13 North – Range 4 West (Latitude 34°25'57.32521" N, Longitude 112°41'28.05651" W), Thence North 1,138.9 feet, Thence East 1,131.1 feet to the Southwest corner of this Claim and the Point of Beginning (Latitude 34°26'08.67409" N, Longitude 112°41'14.65911" W), Thence North 03°52' West, 625.4 feet, Thence South 86°48' East, 1,252.4 feet, Thence South 02°44' East, 637.8 feet, Thence North 86°10' West, 1,241.5 feet to the Point of Beginning.

Depicted on the attached claim map.

THE SOUTHWEST CORNER OF THIS CLAIM IS NORTH 1,138.9 FEET & EAST 1,131.1 FEET OF THE SOUTHWEST CORNER OF SECTION 28, T13N-R4W, YAVAPAI COUNTY, AZ.

Located, dated and posted on the ground this 20th day of December, 2017.

KIRKLAND MINING COMPANY, LLC. (Owner)

By: 
Jody A. Stone, RLS (Agent)

AMC449795

"CAPITAL TWO" PLACER MINING CLAIM SITUATED IN A PORTION OF SECTION 28 T13N-R4W, G&SRM, YAVAPAI COUNTY, AZ

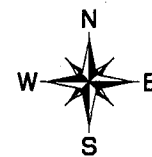

REFER TO CLAIM DIMENSIONS IN DETAIL BELOW

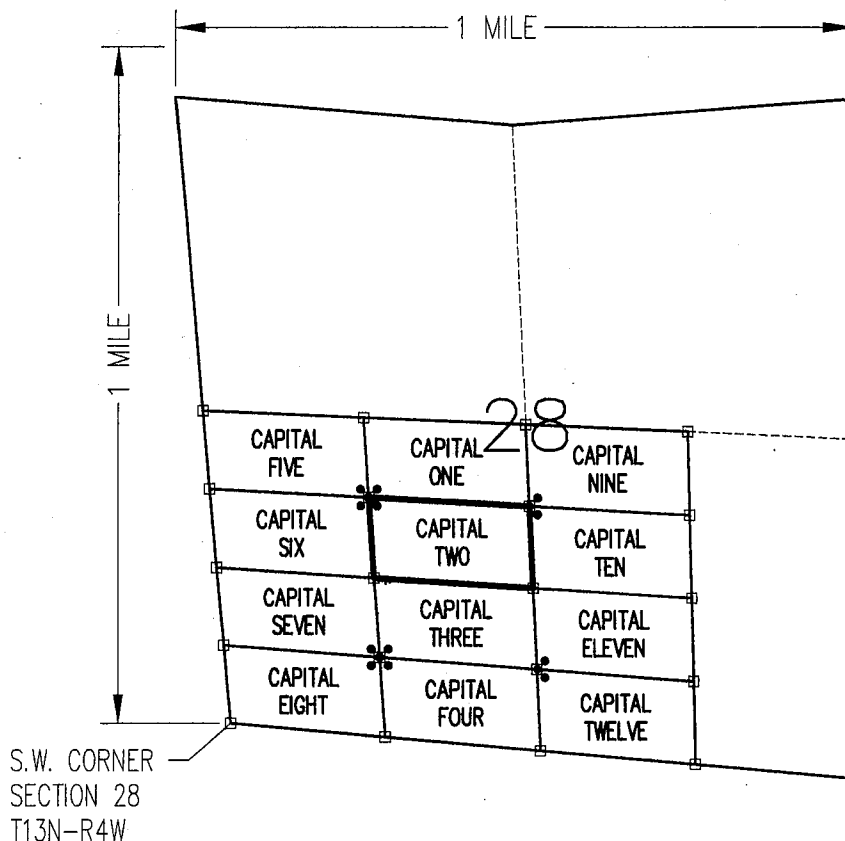

RECEIVED
BLM AZ STATE OFFICE
2018 MAR - 6 A 11: 39
PHOENIX, ARIZONA

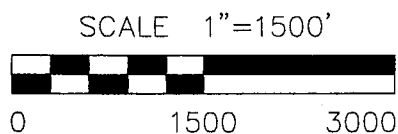

CLAIM ACREAGE = 17.95 ACRES

- INDICATES CORNER OF PLACER CLAIM. SET 2"x2"x5' WOODEN POST (TYPICAL).
- INDICATES LOCATION MONUMENT. SET 2"x2"x5' WOODEN POST (INSIDE THE PLACER CLAIM) 4' by 4' FROM A CORNER POST WITH A PLASTIC BOTTLE ATTACHED CONTAINING THE LOCATION NOTICE (TYPICAL).

LOCATORS: KIRKLAND MINING COMPANY
9694 E. CHUCKWAGON LANE
SCOTTSDALE, AZ. 85262

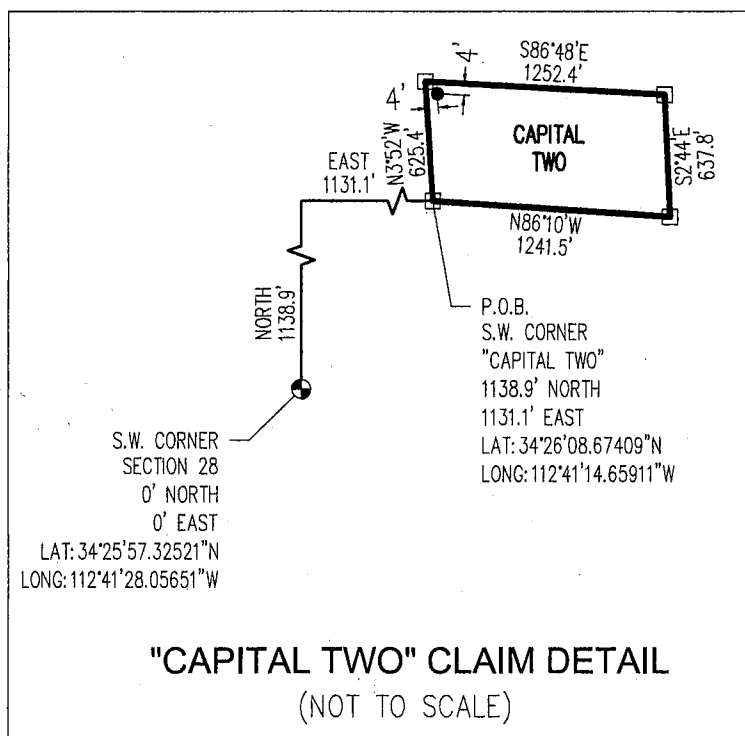

AMC449795

Return to:
KIRKLAND MINING COMPANY, LLC
9694 E. CHUCKWAGON LANE
SCOTTSDALE, AZ 85262

**LOCATION NOTICE FOR PLACER MINING CLAIM
STATE OF ARIZONA, COUNTY OF YAVAPAI**

NOTICE IS HEREBY GIVEN that the **CAPITAL THREE** Placer Mining claim has been located by:
KIRKLAND MINING COMPANY, LLC
whose current mailing address is: 9694 E. CHUCKWAGON LANE
SCOTTSDALE, AZ 85262

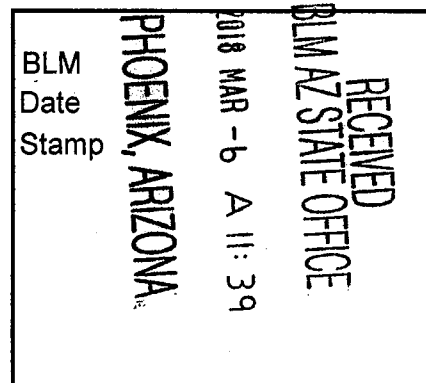

This Placer mining claim consists of approximately **17.77** acres.

The general course of this claim is **East to West** and it is situated in the Kirkland Mining District, Yavapai County, Arizona. This claim is **irregular** in length and in width. This claim is marked by five monuments, constructed of 2" x 2" wood posts extending 4' above the ground, one at each corner, and at the location monument for this claim.

The location monument on which this Location Notice is posted is situated within:

Section 28, Township 13 North, Range 4 West, Gila and Salt River Meridian, Yavapai County, Arizona.

The location monument is set inside the **Southwest** corner of this claim, approximately 4' **East** of the **West** line of the claim and 4' **North** of the **South** line of the claim

This claim encompasses the following Quarter Section(s), Section(s), Township(s) and Range(s):

N1/2, SE1/4, SW1/4, Section 28, T13N-R4W, G&SRM, Yavapai County, Arizona, as described by metes and bounds below:

Commencing at the Southwest corner of Section 28, Township 13 North – Range 4 West (Latitude 34°25'57.32521" N, Longitude 112°41'28.05651" W), Thence North 514.9 feet, Thence East 1,173.3 feet to the Southwest corner of this Claim and the Point of Beginning (Latitude 34°26'02.50611" N, Longitude 112°41'14.09944" W), Thence North 03°52' West, 625.4 feet, Thence South 86°10' East, 1,241.5 feet, Thence South 02°44' East, 637.8 feet, Thence North 85°32' West, 1,230.8 feet to the Point of Beginning.

Depicted on the attached claim map.

THE SOUTHWEST CORNER OF THIS CLAIM IS NORTH 514.9 FEET & EAST 1,173.3 FEET OF THE SOUTHWEST CORNER OF SECTION 28, T13N-R4W, YAVAPAI COUNTY, AZ.

Located, dated and posted on the ground this 20th day of December, 2017.

KIRKLAND MINING COMPANY, LLC. (Owner)

By: _____

Jody A. Stone, RLS (Agent)

AMC449796

"CAPITAL THREE" PLACER MINING CLAIM SITUATED IN A PORTION OF SECTION 28 T13N-R4W, G&SRM, YAVAPAI COUNTY, AZ

REFER TO CLAIM DIMENSIONS IN DETAIL BELOW

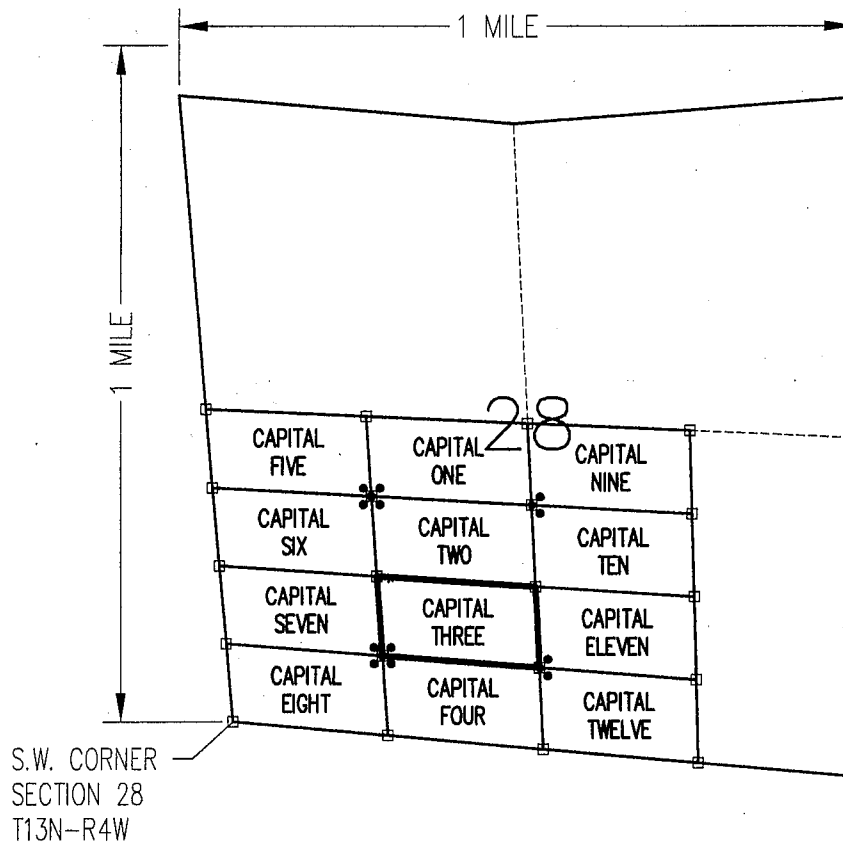

PHOENIX, ARIZONA

2018 MAR - 6 A 11: 39

RECEIVED
BLM AZ STATE OFFICE

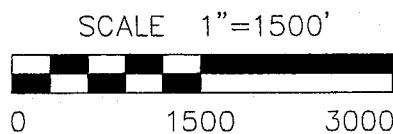

CLAIM ACREAGE = 17.77 ACRES

- INDICATES CORNER OF PLACER CLAIM. SET 2"x2"x5' WOODEN POST (TYPICAL).
- INDICATES LOCATION MONUMENT. SET 2"x2"x5' WOODEN POST (INSIDE THE PLACER CLAIM) 4' by 4' FROM A CORNER POST WITH A PLASTIC BOTTLE ATTACHED CONTAINING THE LOCATION NOTICE (TYPICAL).

LOCATORS: KIRKLAND MINING COMPANY
9694 E. CHUCKWAGON LANE
SCOTTSDALE, AZ. 85262

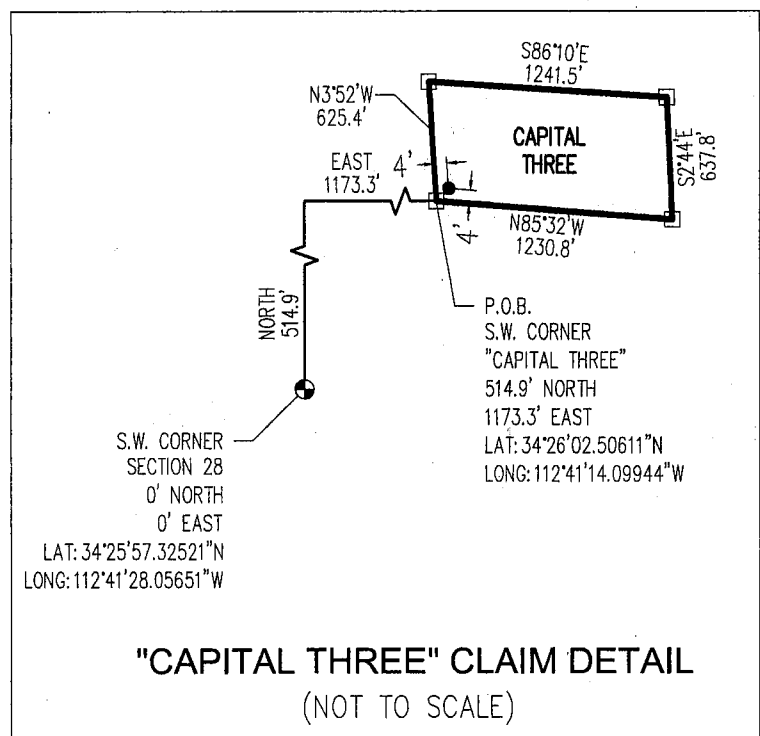

AMC449796

Return to:

KIRKLAND MINING COMPANY, LLC
9694 E. CHUCKWAGON LANE
SCOTTSDALE, AZ 85262

**LOCATION NOTICE FOR PLACER MINING CLAIM
STATE OF ARIZONA, COUNTY OF YAVAPAI**

NOTICE IS HEREBY GIVEN that the **CAPITAL FOUR** Placer Mining claim has been located by:
KIRKLAND MINING COMPANY, LLC
whose current mailing address is: 9694 E. CHUCKWAGON LANE
SCOTTSDALE, AZ 85262

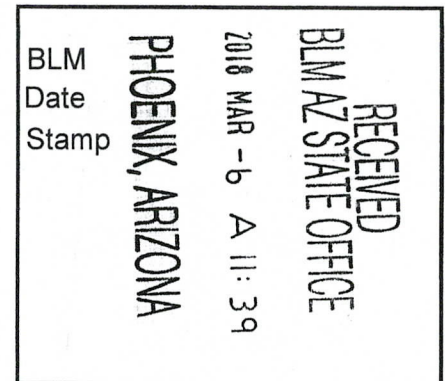

This Placer mining claim consists of approximately **17.59** acres.

The general course of this claim is **East to West** and it is situated in the Kirkland Mining District, Yavapai County, Arizona. This claim is **irregular** in length and in width. This claim is marked by five monuments, constructed of 2" x 2" wood posts extending 4' above the ground, one at each corner, and at the location monument for this claim.

The location monument on which this Location Notice is posted is situated within:

Section 28, Township 13 North, Range 4 West, Gila and Salt River Meridian, Yavapai County, Arizona.

The location monument is set inside the **Northwest** corner of this claim, approximately 4' **East** of the **West** line of the claim and 4' **South** of the **North** line of the claim

This claim encompasses the following Quarter Section(s), Section(s), Township(s) and Range(s):

S1/2, SE1/4, SW1/4, Section 28, T13N-R4W, G&SRM, Yavapai County, Arizona, as described by metes and bounds below:

Commencing at the Southwest corner of Section 28, Township 13 North – Range 4 West (Latitude 34°25'57.32521" N, Longitude 112°41'28.05651" W), Thence South 101.9 feet, Thence East 1,215.4 feet to the Southwest corner of this Claim and the Point of Beginning (Latitude 34°25'56.33813" N, Longitude 112°41'13.53981" W), Thence North 03°52' West, 625.4 feet, Thence South 85°32' East, 1,230.8 feet, Thence South 02°44' East, 637.8 feet, Thence North 84°52' West, 1,220.3 feet to the Point of Beginning.

Depicted on the attached claim map.

THE SOUTHWEST CORNER OF THIS CLAIM IS SOUTH 101.9 FEET & EAST 1,215.4 FEET OF THE SOUTHWEST CORNER OF SECTION 28, T13N-R4W, YAVAPAI COUNTY, AZ.

Located, dated and posted on the ground this 20th day of December, 2017.

KIRKLAND MINING COMPANY, LLC. (Owner)

By: 
Jody A. Stone, RLS (Agent)

AMC 49797

"CAPITAL FOUR" PLACER MINING CLAIM SITUATED IN A PORTION OF SECTION 28 T13N-R4W, G&SRM, YAVAPAI COUNTY, AZ



REFER TO CLAIM DIMENSIONS IN DETAIL BELOW

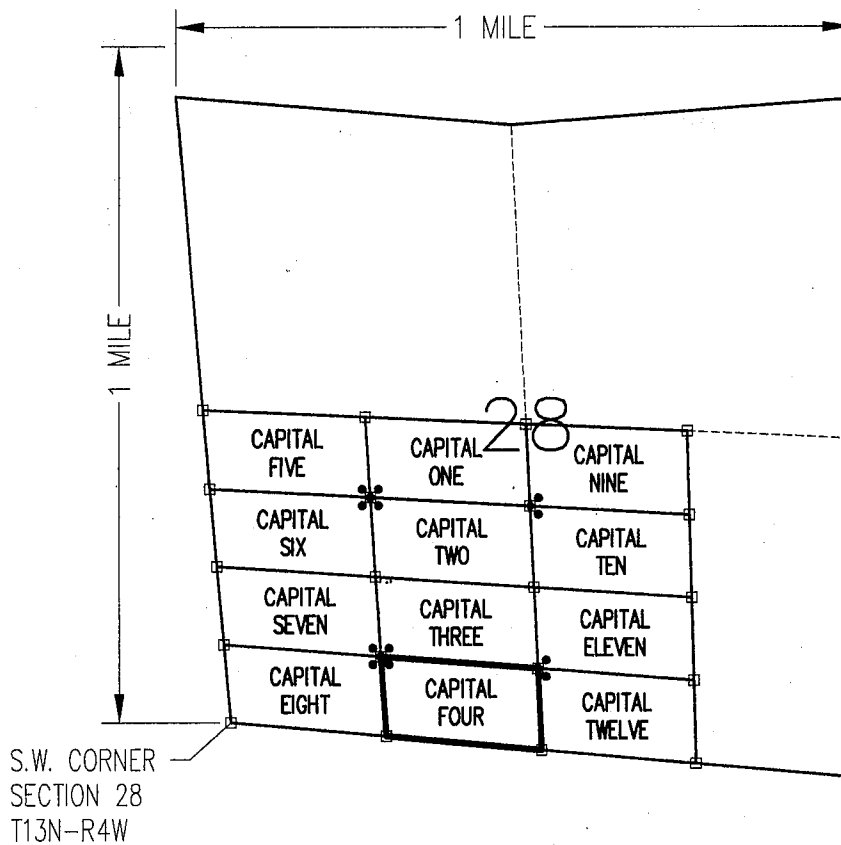

RECEIVED
BLM AZ STATE OFFICE
2018 MAR -6 A 11:38
PHOENIX, ARIZONA

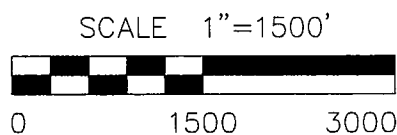

CLAIM ACREAGE = 17.59 ACRES

- INDICATES CORNER OF PLACER CLAIM. SET 2"x2"x5' WOODEN POST (TYPICAL).
- INDICATES LOCATION MONUMENT. SET 2"x2"x5' WOODEN POST (INSIDE THE PLACER CLAIM) 4' by 4' FROM A CORNER POST WITH A PLASTIC BOTTLE ATTACHED CONTAINING THE LOCATION NOTICE (TYPICAL).

LOCATORS: KIRKLAND MINING COMPANY
9694 E. CHUCKWAGON LANE
SCOTTSDALE, AZ. 85262

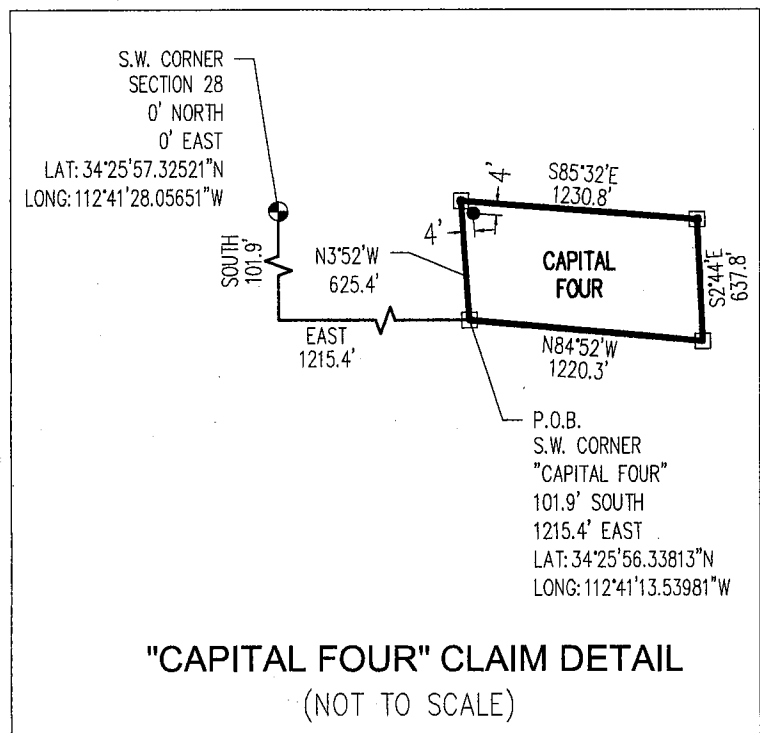

AMC449797

Return to:
KIRKLAND MINING COMPANY, LLC
9694 E. CHUCKWAGON LANE
SCOTTSDALE, AZ 85262

**LOCATION NOTICE FOR PLACER MINING CLAIM
STATE OF ARIZONA, COUNTY OF YAVAPAI**

NOTICE IS HEREBY GIVEN that the **CAPITAL FIVE** Placer Mining claim has been located by:
KIRKLAND MINING COMPANY, LLC
whose current mailing address is: 9694 E. CHUCKWAGON LANE
SCOTTSDALE, AZ 85262

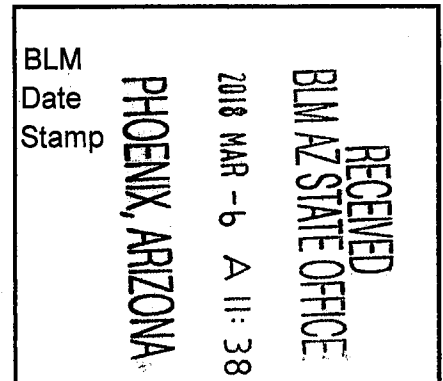

This Placer mining claim consists of approximately **17.74** acres.

The general course of this claim is **East to West** and it is situated in the Kirkland Mining District, Yavapai County, Arizona. This claim is **irregular** in length and in width. This claim is marked by five monuments, constructed of 2" x 2" wood posts extending 4' above the ground, one at each corner, and at the location monument for this claim.

The location monument on which this Location Notice is posted is situated within:

Section 28, Township 13 North, Range 4 West, Gila and Salt River Meridian, Yavapai County, Arizona.

The location monument is set inside the **Southeast** corner of this claim, approximately 4' **West** of the **East** line of the claim and 4' **North** of the **South** line of the claim

This claim encompasses the following Quarter Section(s), Section(s), Township(s) and Range(s):

N1/2, NW1/4, SW1/4, Section 28, T13N-R4W, G&SRM, Yavapai County, Arizona, as described by metes and bounds below:

Commencing at the Southwest corner of Section 28, Township 13 North – Range 4 West (Latitude 34°25'57.32521" N, Longitude 112°41'28.05651" W), Thence West 161.5 feet, Thence North 1,832.8 feet to the Southwest corner of this Claim and the Point of Beginning (Latitude 34°26'15.43898" N, Longitude 112°41'30.15134" W), Thence North 05°02' West, 613.3 feet, Thence South 87°25' East, 1,263.4 feet, Thence South 03°52' East, 625.4 feet, Thence North 86°48' West, 1,252.4 feet to the Point of Beginning.

Depicted on the attached claim map.

THE SOUTHWEST CORNER OF THIS CLAIM IS WEST 161.5 FEET & NORTH 1,832.8 FEET OF THE SOUTHWEST CORNER OF SECTION 28, T13N-R4W, YAVAPAI COUNTY, AZ.

Located, dated and posted on the ground this 20th day of December, 2017.

KIRKLAND MINING COMPANY, LLC. (Owner)

By:



Jody A. Stone, RLS (Agent)

AMC449798

"CAPITAL FIVE" PLACER MINING CLAIM SITUATED IN A PORTION OF SECTION 28 T13N-R4W, G&SRM, YAVAPAI COUNTY, AZ

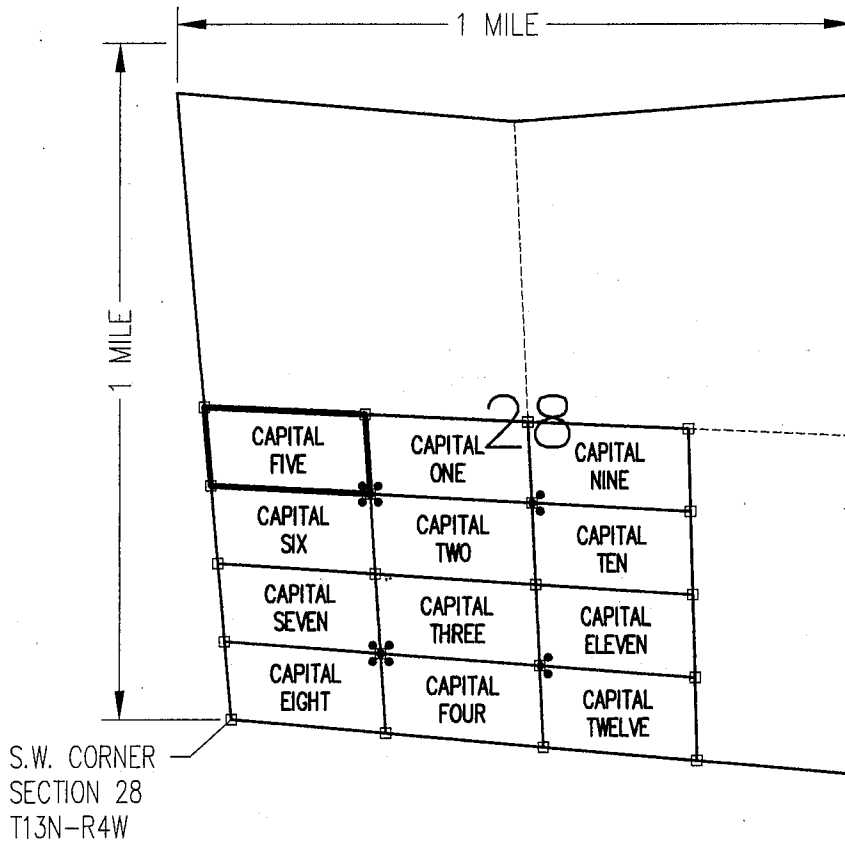

REFER TO CLAIM DIMENSIONS IN DETAIL BELOW



PHOENIX, ARIZONA

2018 MAR - 6 A 11:38

RECEIVED
BLM AZ STATE OFFICE

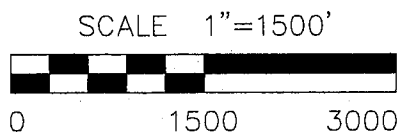

CLAIM ACREAGE = 17.74 ACRES

- INDICATES CORNER OF PLACER CLAIM. SET 2"x2"x5' WOODEN POST (TYPICAL).
- INDICATES LOCATION MONUMENT. SET 2"x2"x5' WOODEN POST (INSIDE THE PLACER CLAIM) 4' by 4' FROM A CORNER POST WITH A PLASTIC BOTTLE ATTACHED CONTAINING THE LOCATION NOTICE (TYPICAL).

LOCATORS: KIRKLAND MINING COMPANY
9694 E. CHUCKWAGON LANE
SCOTTSDALE, AZ. 85262

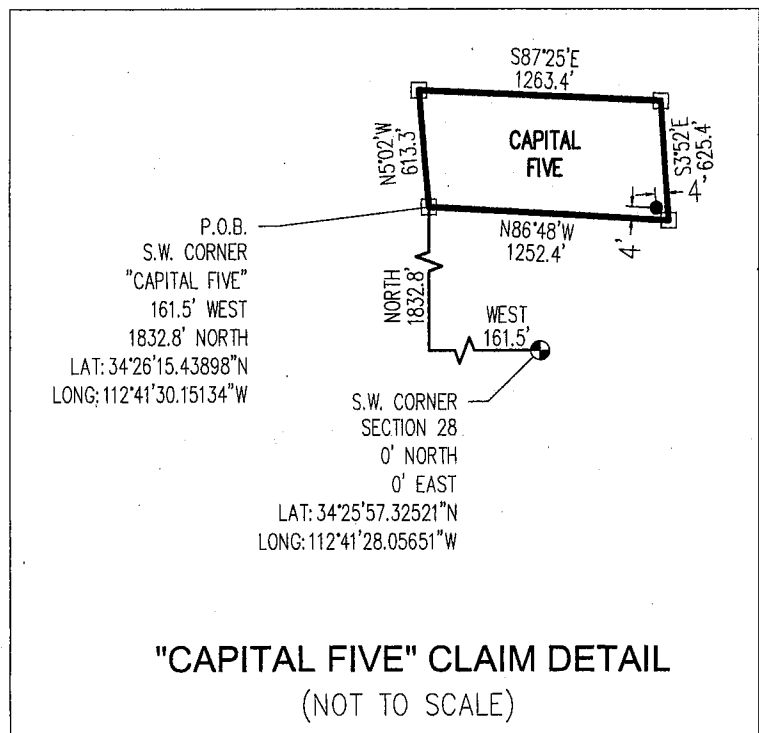

ANCL 9798

Return to:
KIRKLAND MINING COMPANY, LLC
9694 E. CHUCKWAGON LANE
SCOTTSDALE, AZ 85262

**LOCATION NOTICE FOR PLACER MINING CLAIM
STATE OF ARIZONA, COUNTY OF YAVAPAI**

NOTICE IS HEREBY GIVEN that the **CAPITAL SIX** Placer Mining claim has been located by:
KIRKLAND MINING COMPANY, LLC
whose current mailing address is: 9694 E. CHUCKWAGON LANE
SCOTTSDALE, AZ 85262

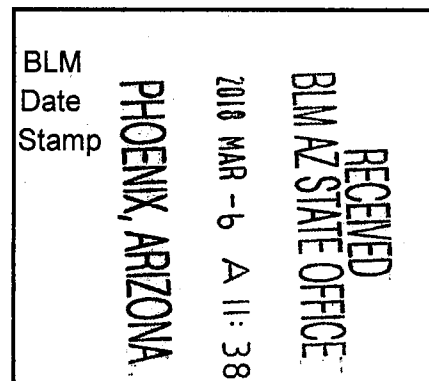

This Placer mining claim consists of approximately **17.56** acres.

The general course of this claim is **East to West** and it is situated in the Kirkland Mining District, Yavapai County, Arizona. This claim is **irregular** in length and in width. This claim is marked by five monuments, constructed of 2" x 2" wood posts extending 4' above the ground, one at each corner, and at the location monument for this claim.

The location monument on which this Location Notice is posted is situated within:

Section 28, Township 13 North, Range 4 West, Gila and Salt River Meridian, Yavapai County, Arizona.

The location monument is set inside the **Northeast** corner of this claim, approximately 4' **West** of the **East** line of the claim and 4' **South** of the **North** line of the claim

This claim encompasses the following Quarter Section(s), Section(s), Township(s) and Range(s):

S1/2, NW1/4, SW1/4, Section 28, T13N-R4W, G&SRM, Yavapai County, Arizona, as described by metes and bounds below:

Commencing at the Southwest corner of Section 28, Township 13 North – Range 4 West (Latitude 34°25'57.32521" N, Longitude 112°41'28.05651" W), Thence West 107.7 feet, Thence North 1,221.9 feet to the Southwest corner of this Claim and the Point of Beginning (Latitude 34°26'09.40106" N, Longitude 112°41'29.45303" W), Thence North 05°02' West, 613.3 feet, Thence South 86°48' East, 1,252.4 feet, Thence South 03°52' East, 625.4 feet, Thence North 86°10' West, 1,241.5 feet to the Point of Beginning.

Depicted on the attached claim map.

THE SOUTHWEST CORNER OF THIS CLAIM IS WEST 107.7 FEET & NORTH 1,221.9 FEET OF THE SOUTHWEST CORNER OF SECTION 28, T13N-R4W, YAVAPAI COUNTY, AZ.

Located, dated and posted on the ground this 20th day of December, 2017.

KIRKLAND MINING COMPANY, LLC. (Owner)

By:



Jody A. Stone, RLS (Agent)

AMC449799

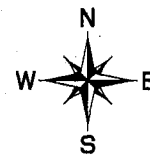
"CAPITAL SIX" PLACER MINING CLAIM SITUATED IN A PORTION OF SECTION 28 T13N-R4W, G&SRM, YAVAPAI COUNTY, AZ

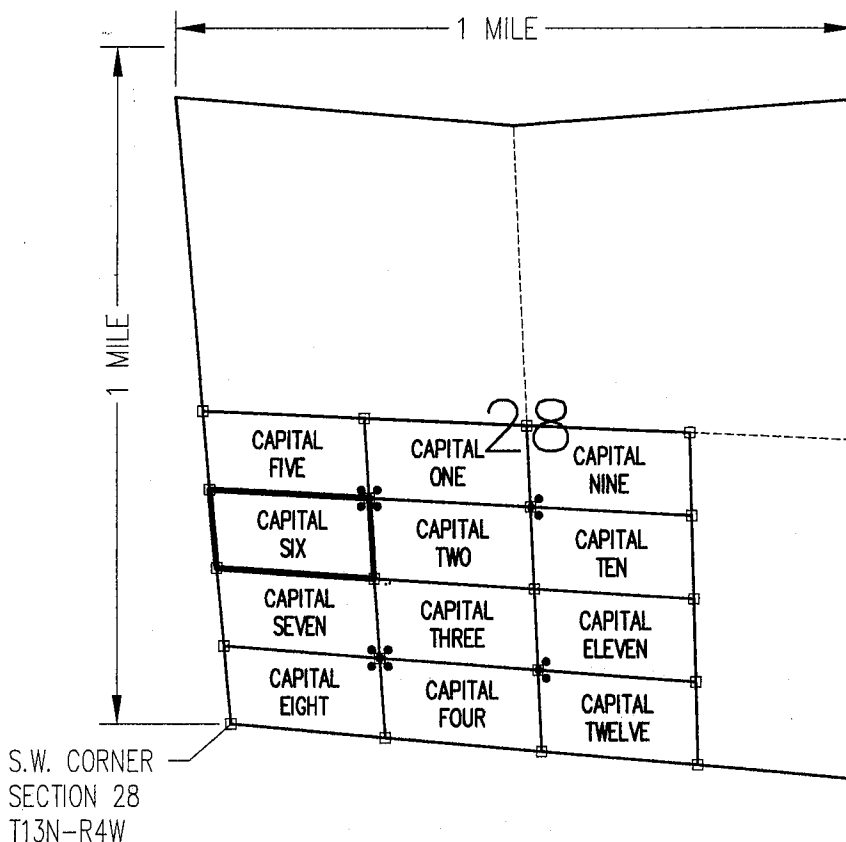

REFER TO CLAIM DIMENSIONS IN DETAIL BELOW



PHOENIX, ARIZONA

2018 MAR - 6 A 11:38

RECEIVED
BLM AZ STATE OFFICE

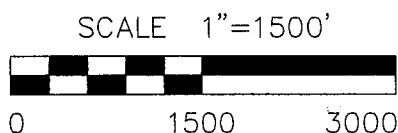

CLAIM ACREAGE = 17.56 ACRES

- INDICATES CORNER OF PLACER CLAIM. SET 2"x2"x5' WOODEN POST (TYPICAL).
- INDICATES LOCATION MONUMENT. SET 2"x2"x5' WOODEN POST (INSIDE THE PLACER CLAIM) 4' by 4' FROM A CORNER POST WITH A PLASTIC BOTTLE ATTACHED CONTAINING THE LOCATION NOTICE (TYPICAL).

LOCATORS: KIRKLAND MINING COMPANY
9694 E. CHUCKWAGON LANE
SCOTTSDALE, AZ. 85262

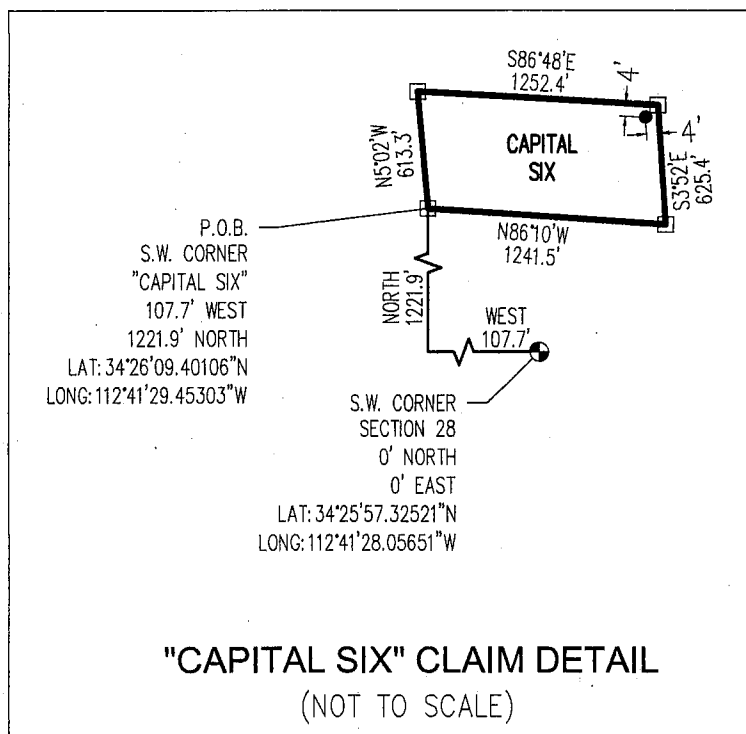

AMC449799

Return to:
KIRKLAND MINING COMPANY, LLC
9694 E. CHUCKWAGON LANE
SCOTTSDALE, AZ 85262

**LOCATION NOTICE FOR PLACER MINING CLAIM
STATE OF ARIZONA, COUNTY OF YAVAPAI**

NOTICE IS HEREBY GIVEN that the **CAPITAL SEVEN** Placer Mining claim has been located by:
KIRKLAND MINING COMPANY, LLC
whose current mailing address is: 9694 E. CHUCKWAGON LANE
SCOTTSDALE, AZ 85262

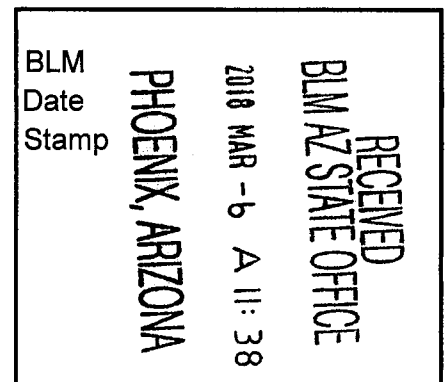

This Placer mining claim consists of approximately **17.38** acres.

The general course of this claim is **East to West** and it is situated in the Kirkland Mining District, Yavapai County, Arizona. This claim is **irregular** in length and in width. This claim is marked by five monuments, constructed of 2" x 2" wood posts extending 4' above the ground, one at each corner, and at the location monument for this claim.

The location monument on which this Location Notice is posted is situated within:

Section 28, Township 13 North, Range 4 West, Gila and Salt River Meridian, Yavapai County, Arizona.

The location monument is set inside the **Southeast** corner of this claim, approximately 4' **West** of the **East** line of the claim and 4' **North** of the **South** line of the claim

This claim encompasses the following Quarter Section(s), Section(s), Township(s) and Range(s):

N1/2, SW1/4, SW1/4, Section 28, T13N-R4W, G&SRM, Yavapai County, Arizona, as described by metes and bounds below:

Commencing at the Southwest corner of Section 28, Township 13 North – Range 4 West (Latitude 34°25'57.32521" N, Longitude 112°41'28.05651" W), Thence West 53.8 feet, Thence North 610.9 feet to the Southwest corner of this Claim and the Point of Beginning (Latitude 34°26'03.36314" N, Longitude 112°41'28.75475" W), Thence North 05°02' West, 613.3 feet, Thence South 86°10' East, 1,241.5 feet, Thence South 03°52' East, 625.4 feet, Thence North 85°32' West, 1,230.8 feet to the Point of Beginning.

Depicted on the attached claim map.

THE SOUTHWEST CORNER OF THIS CLAIM IS WEST 53.8 FEET & NORTH 610.9 FEET OF THE SOUTHWEST CORNER OF SECTION 28, T13N-R4W, YAVAPAI COUNTY, AZ.

Located, dated and posted on the ground this 20th day of December, 2017.

KIRKLAND MINING COMPANY, LLC. (Owner)

By: 
Jody A. Stone, RLS (Agent)

AMC 449800

"CAPITAL SEVEN" PLACER MINING CLAIM SITUATED IN A PORTION OF SECTION 28 T13N-R4W, G&SRM, YAVAPAI COUNTY, AZ

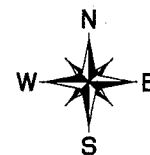

REFER TO CLAIM DIMENSIONS IN DETAIL BELOW

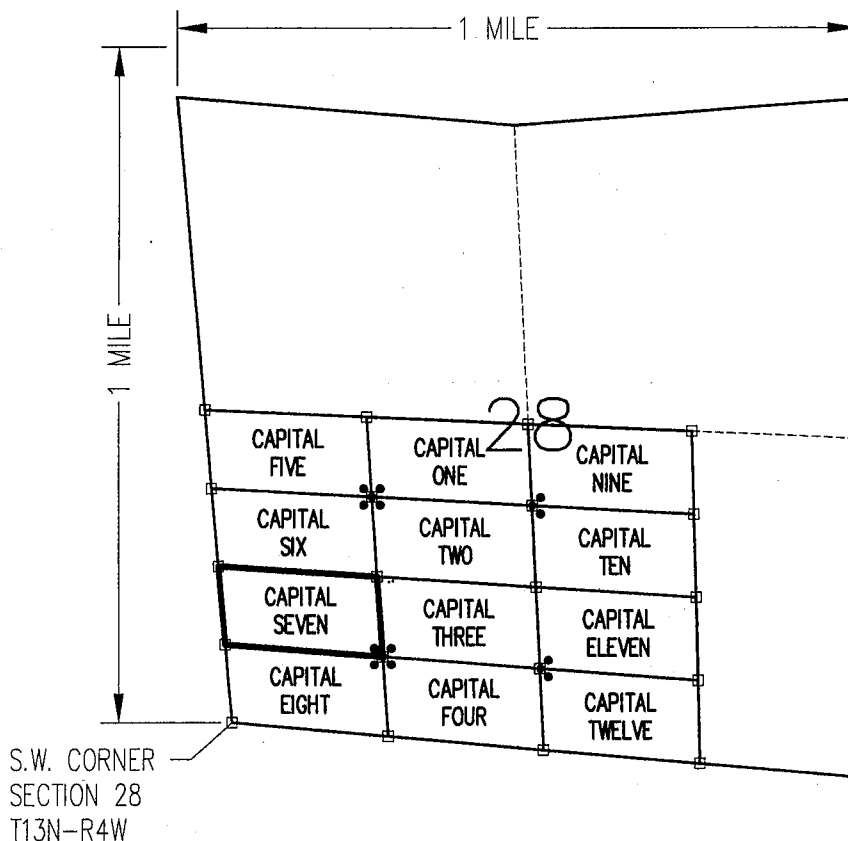

RECEIVED
BLM AZ STATE OFFICE
2018 MAR - 6 A 11:38
PHOENIX, ARIZONA

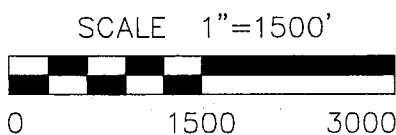

CLAIM ACREAGE = 17.38 ACRES

- INDICATES CORNER OF PLACER CLAIM. SET 2"x2"x5' WOODEN POST (TYPICAL).
- INDICATES LOCATION MONUMENT. SET 2"x2"x5' WOODEN POST (INSIDE THE PLACER CLAIM) 4' by 4' FROM A CORNER POST WITH A PLASTIC BOTTLE ATTACHED CONTAINING THE LOCATION NOTICE (TYPICAL).

LOCATORS: KIRKLAND MINING COMPANY
9694 E. CHUCKWAGON LANE
SCOTTSDALE, AZ. 85262

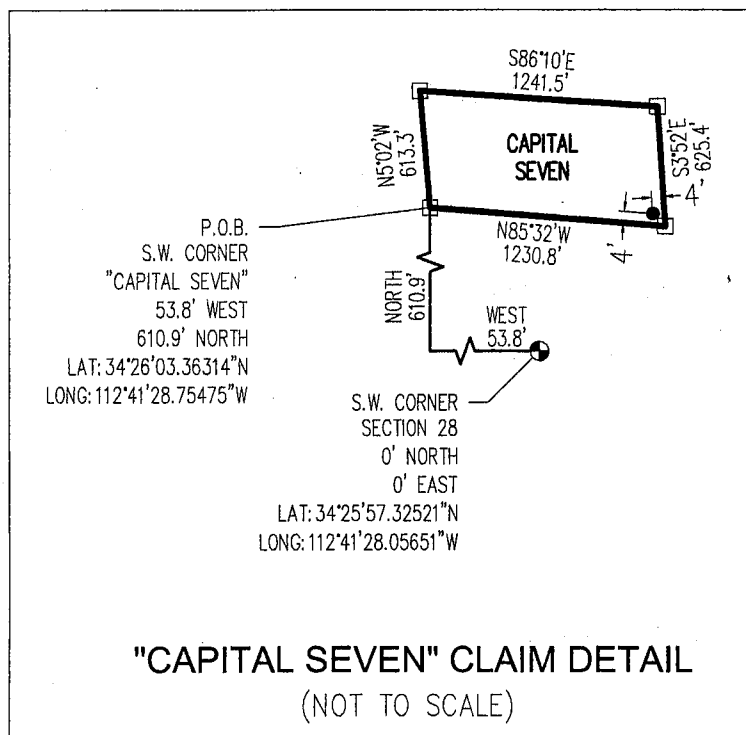

AMC 449800

Return to:
KIRKLAND MINING COMPANY, LLC
9694 E. CHUCKWAGON LANE
SCOTTSDALE, AZ 85262

**LOCATION NOTICE FOR PLACER MINING CLAIM
STATE OF ARIZONA, COUNTY OF YAVAPAI**

NOTICE IS HEREBY GIVEN that the **CAPITAL EIGHT** Placer Mining claim has been located by:
KIRKLAND MINING COMPANY, LLC
whose current mailing address is: 9694 E. CHUCKWAGON LANE
SCOTTSDALE, AZ 85262

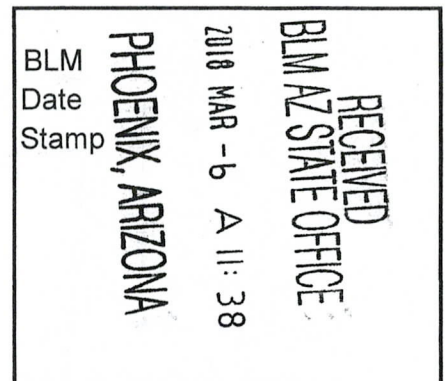

This Placer mining claim consists of approximately **17.20** acres.

The general course of this claim is **East to West** and it is situated in the Kirkland Mining District, Yavapai County, Arizona. This claim is **irregular** in length and in width. This claim is marked by five monuments, constructed of 2" x 2" wood posts extending 4' above the ground, one at each corner, and at the location monument for this claim.

The location monument on which this Location Notice is posted is situated within:

Section 28, Township 13 North, Range 4 West, Gila and Salt River Meridian, Yavapai County, Arizona.

The location monument is set inside the **Northeast** corner of this claim, approximately 4' **West** of the **East** line of the claim and 4' **South** of the **North** line of the claim

This claim encompasses the following Quarter Section(s), Section(s), Township(s) and Range(s):

S1/2, SW1/4, SW1/4, Section 28, T13N-R4W, G&SRM, Yavapai County, Arizona, as described by metes and bounds below:

Beginning at the Southwest corner of Section 28, Township 13 North – Range 4 West (Latitude 34°25'57.32521" N, Longitude 112°41'28.05651" W), being also the Southwest corner of this claim, Thence North 05°02' West, 613.3 feet, Thence South 85°32' East, 1,230.8 feet, Thence South 03°52' East, 625.4 feet, Thence North 84°52' West, 1,220.3 feet to the Point of Beginning.

Depicted on the attached claim map.

THE SOUTHWEST CORNER OF THIS CLAIM IS ON THE SOUTHWEST CORNER OF SECTION 28, T13N-R4W, YAVAPAI COUNTY, AZ.

Located, dated and posted on the ground this 20th day of December, 2017.

KIRKLAND MINING COMPANY, LLC. (Owner)

By: 
Jody A. Stone, RLS (Agent)

AMC449801

"CAPITAL EIGHT" PLACER MINING CLAIM SITUATED IN A PORTION OF SECTION 28 T13N-R4W, G&SRM, YAVAPAI COUNTY, AZ



REFER TO CLAIM DIMENSIONS IN DETAIL BELOW

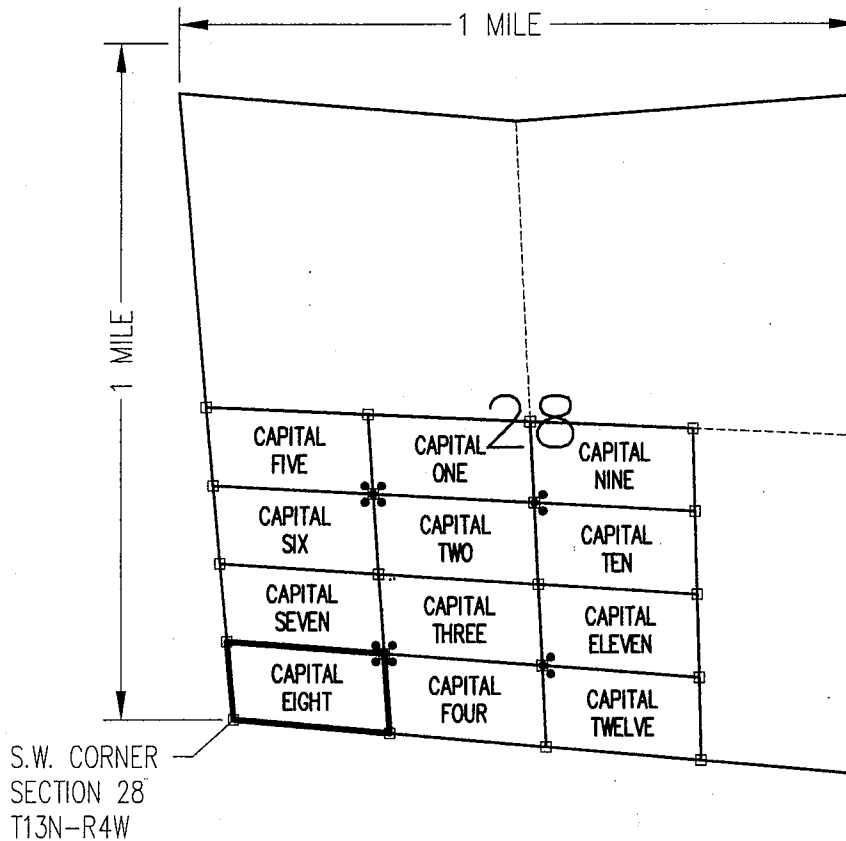

PHOENIX, ARIZONA

2018 MAR - 6 A 11:38

RECEIVED
BLM AZ STATE OFFICE

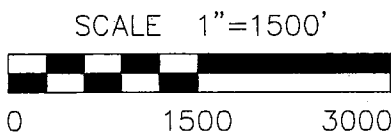

CLAIM ACREAGE = 17.20 ACRES

- INDICATES CORNER OF PLACER CLAIM. SET 2"x2"x5' WOODEN POST (TYPICAL).
- INDICATES LOCATION MONUMENT. SET 2"x2"x5' WOODEN POST (INSIDE THE PLACER CLAIM) 4' by 4' FROM A CORNER POST WITH A PLASTIC BOTTLE ATTACHED CONTAINING THE LOCATION NOTICE (TYPICAL).

LOCATORS: KIRKLAND MINING COMPANY
9694. E. CHUCKWAGON LANE
SCOTTSDALE, AZ. 85262

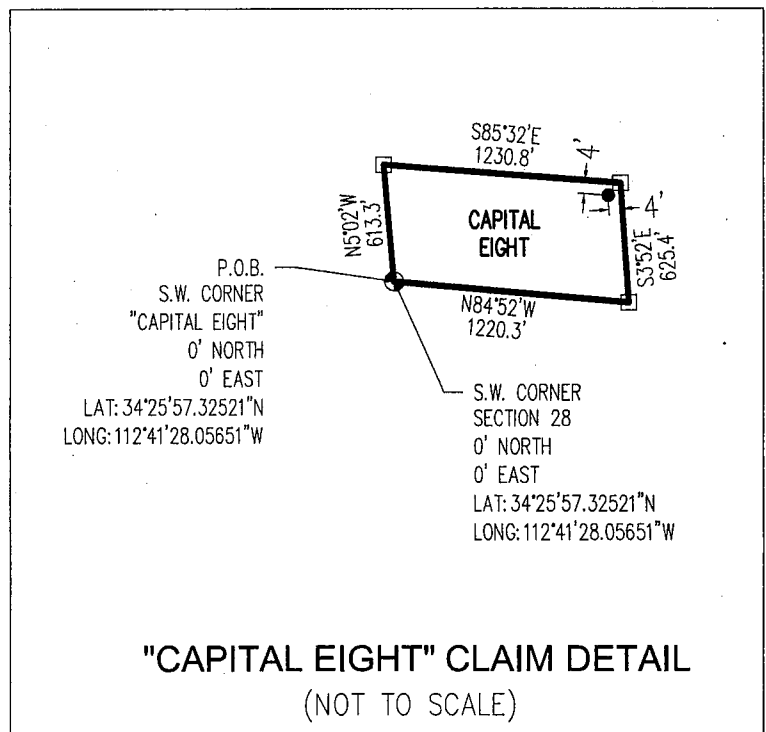

AMC 449801

Return to:
KIRKLAND MINING COMPANY, LLC
9694 E. CHUCKWAGON LANE
SCOTTSDALE, AZ 85262

**LOCATION NOTICE FOR PLACER MINING CLAIM
STATE OF ARIZONA, COUNTY OF YAVAPAI**

NOTICE IS HEREBY GIVEN that the **CAPITAL NINE** Placer Mining claim has been located by:
KIRKLAND MINING COMPANY, LLC
whose current mailing address is: 9694 E. CHUCKWAGON LANE
SCOTTSDALE, AZ 85262

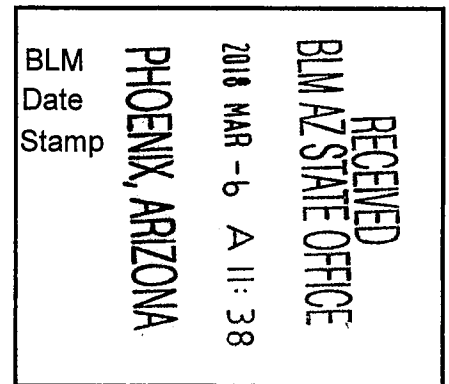

This Placer mining claim consists of approximately **18.63** acres.

The general course of this claim is **East to West** and it is situated in the Kirkland Mining District, Yavapai County, Arizona. This claim is **irregular** in length and in width. This claim is marked by five monuments, constructed of 2" x 2" wood posts extending 4' above the ground, one at each corner, and at the location monument for this claim.

The location monument on which this Location Notice is posted is situated within:

Section 28, Township 13 North, Range 4 West, Gila and Salt River Meridian, Yavapai County, Arizona.

The location monument is set inside the **Southwest** corner of this claim, approximately 4' **East** of the **West** line of the claim and 4' **North** of the **South** line of the claim

This claim encompasses the following Quarter Section(s), Section(s), Township(s) and Range(s):

N1/2, NW1/4, SE1/4, Section 28, T13N-R4W, G&SRM, Yavapai County, Arizona, as described by metes and bounds below:

Commencing at the Southwest corner of Section 28, Township 13 North – Range 4 West (Latitude 34°25'57.32521" N, Longitude 112°41'28.05651" W), Thence East 2,339.4 feet, Thence North 1,693.0 feet to the Southwest corner of this Claim and the Point of Beginning (Latitude 34°26'14.24471" N, Longitude 112°41'00.28632" W), Thence North 02°44' West, 637.8 feet, Thence South 87°26' East, 1,271.3 feet, Thence South 01°19' East, 650.2 feet, Thence North 86°49' West, 1,258.3 feet to the Point of Beginning.

Depicted on the attached claim map.

THE SOUTHWEST CORNER OF THIS CLAIM IS EAST 2,339.4 FEET & NORTH 1,693.0 FEET OF THE SOUTHWEST CORNER OF SECTION 28, T13N-R4W, YAVAPAI COUNTY, AZ.

Located, dated and posted on the ground this 20th day of December, 2017.

KIRKLAND MINING COMPANY, LLC. (Owner)

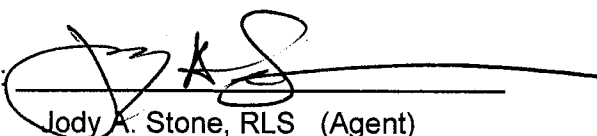
By: 
Jody A. Stone, RLS (Agent)

AMC449802

"CAPITAL NINE" PLACER MINING CLAIM SITUATED IN A PORTION OF SECTION 28 T13N-R4W, G&SRM, YAVAPAI COUNTY, AZ

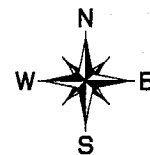

REFER TO CLAIM DIMENSIONS IN DETAIL BELOW

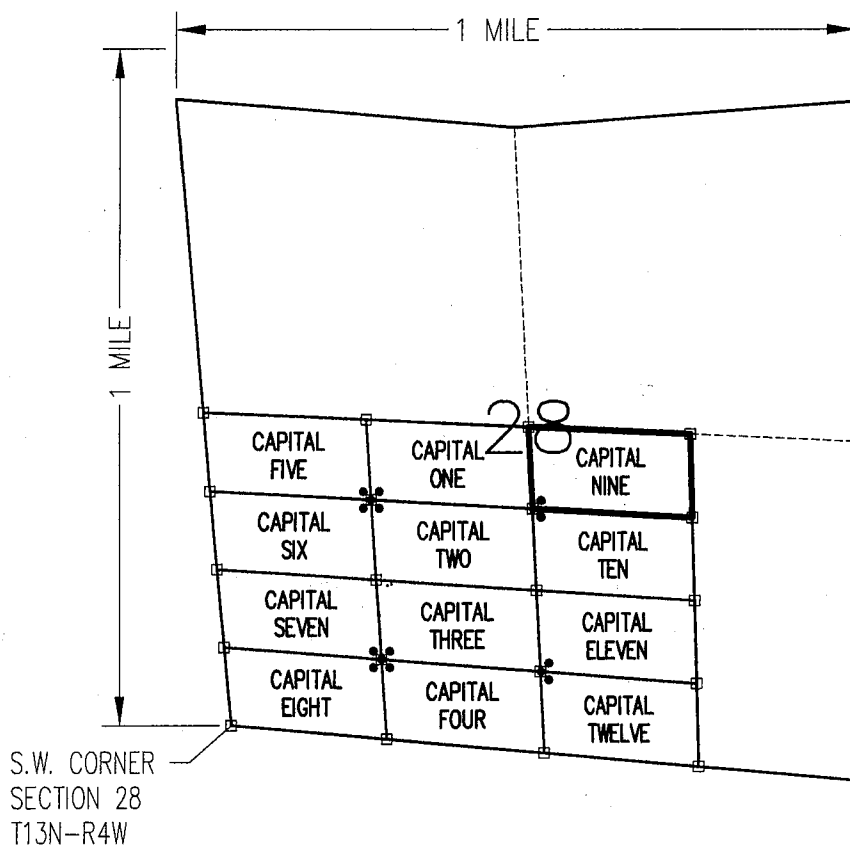

RECEIVED
BLM AZ STATE OFFICE
2018 MAR - 6 A 11:38
PHOENIX, ARIZONA

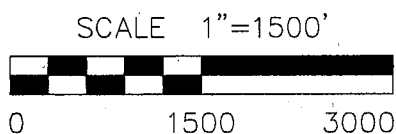

CLAIM ACREAGE = 18.63 ACRES

- INDICATES CORNER OF PLACER CLAIM. SET 2"x2"x5' WOODEN POST (TYPICAL).
- INDICATES LOCATION MONUMENT. SET 2"x2"x5' WOODEN POST (INSIDE THE PLACER CLAIM) 4' by 4' FROM A CORNER POST WITH A PLASTIC BOTTLE ATTACHED CONTAINING THE LOCATION NOTICE (TYPICAL).

LOCATORS: KIRKLAND MINING COMPANY
9694 E. CHUCKWAGON LANE
SCOTTSDALE, AZ. 85262

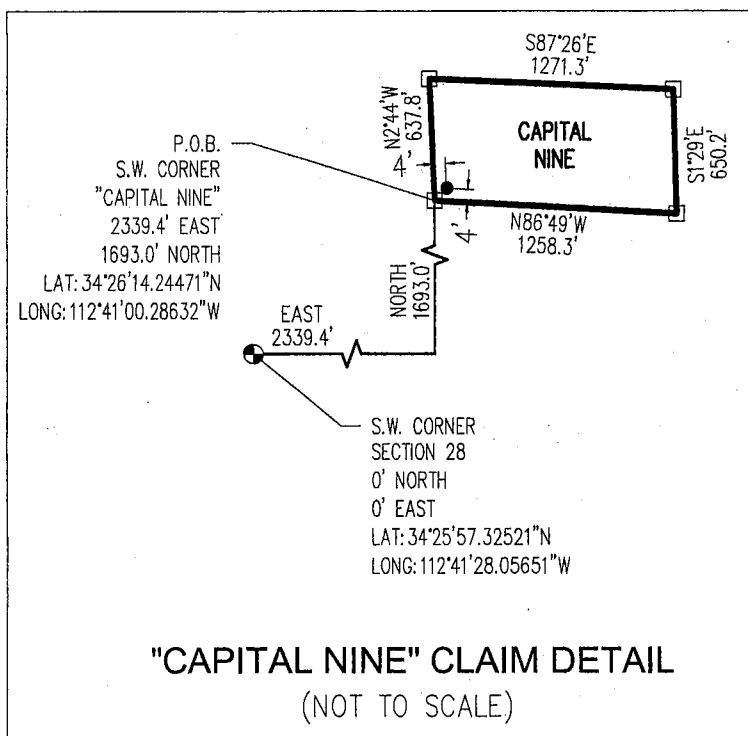

AMC449802

Return to:
KIRKLAND MINING COMPANY, LLC
9694 E. CHUCKWAGON LANE
SCOTTSDALE, AZ 85262

**LOCATION NOTICE FOR PLACER MINING CLAIM
STATE OF ARIZONA, COUNTY OF YAVAPAI**

NOTICE IS HEREBY GIVEN that the **CAPITAL TEN** Placer
Mining claim has been located by:
KIRKLAND MINING COMPANY, LLC
whose current mailing address is: 9694 E. CHUCKWAGON LANE
SCOTTSDALE, AZ 85262

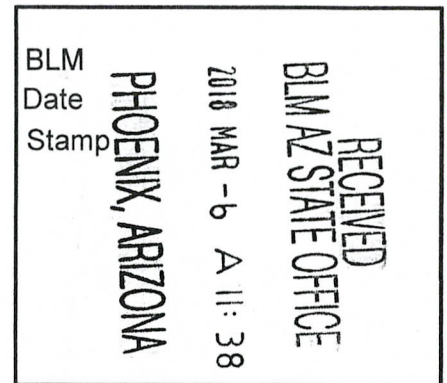

This Placer mining claim consists of approximately **18.42** acres.

The general course of this claim is **East to West** and it is situated in the Kirkland Mining District, Yavapai County, Arizona. This claim is **irregular** in length and in width. This claim is marked by five monuments, constructed of 2" x 2" wood posts extending 4' above the ground, one at each corner, and at the location monument for this claim.

The location monument on which this Location Notice is posted is situated within:

Section 28, Township 13 North, Range 4 West, Gila and Salt River Meridian, Yavapai County, Arizona.

The location monument is set inside the **Northwest** corner of this claim, approximately 4' **East** of the **West** line of the claim and 4' **South** of the **North** line of the claim

This claim encompasses the following Quarter Section(s), Section(s), Township(s) and Range(s):

S1/2, NW1/4, SE1/4, Section 28, T13N-R4W, G&SRM, Yavapai County, Arizona, as described by metes and bounds below:

Commencing at the Southwest corner of Section 28, Township 13 North – Range 4 West (Latitude 34°25'57.32521" N, Longitude 112°41'28.05651" W), Thence East 2,369.9 feet, Thence North 1,056.0 feet to the Southwest corner of this Claim and the Point of Beginning (Latitude 34°26'07.94666" N, Longitude 112°40'59.86526" W), Thence North 02°44' West, 637.8 feet, Thence South 86°49' East, 1,258.3 feet, Thence South 01°29' East, 650.2 feet, Thence North 86°11' West, 1,245.5 feet to the Point of Beginning.

Depicted on the attached claim map.

THE SOUTHWEST CORNER OF THIS CLAIM IS EAST 2,396.9 FEET & NORTH 1,056.0 FEET OF THE SOUTHWEST CORNER OF SECTION 28, T13N-R4W, YAVAPAI COUNTY, AZ.

Located, dated and posted on the ground this 20th day of December, 2017.

KIRKLAND MINING COMPANY, LLC. (Owner)

By: 
Jody A. Stone, RLS (Agent)

AMC449803

"CAPITAL TEN"

PLACER MINING CLAIM

SITUATED IN A PORTION OF SECTION 28

T13N-R4W, G&SRM, YAVAPAI COUNTY, AZ



REFER TO CLAIM DIMENSIONS IN DETAIL BELOW

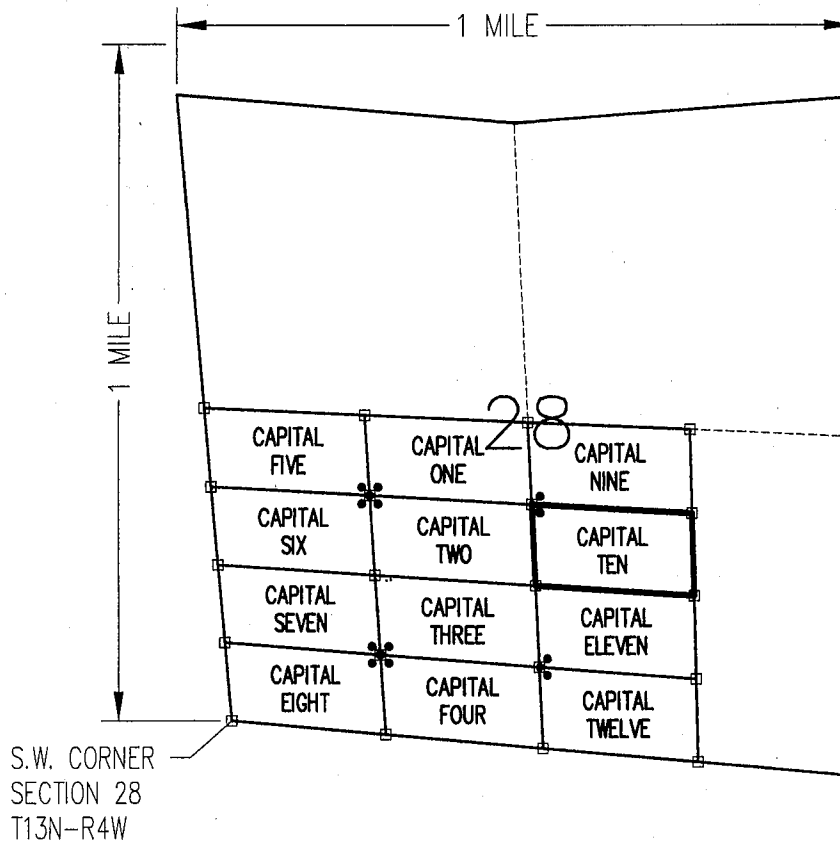

RECEIVED
BLM AZ STATE OFFICE
2018 MAR - 6 A 11:38
PHOENIX, ARIZONA

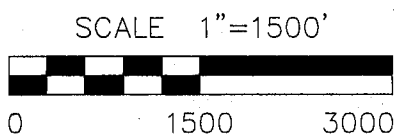

CLAIM ACREAGE = 18.42 ACRES

- INDICATES CORNER OF PLACER CLAIM. SET 2"x2"x5' WOODEN POST (TYPICAL).
- INDICATES LOCATION MONUMENT. SET 2"x2"x5' WOODEN POST (INSIDE THE PLACER CLAIM) 4' by 4' FROM A CORNER POST WITH A PLASTIC BOTTLE ATTACHED CONTAINING THE LOCATION NOTICE (TYPICAL).

LOCATORS: KIRKLAND MINING COMPANY
9694 E. CHUCKWAGON LANE
SCOTTSDALE, AZ. 85262

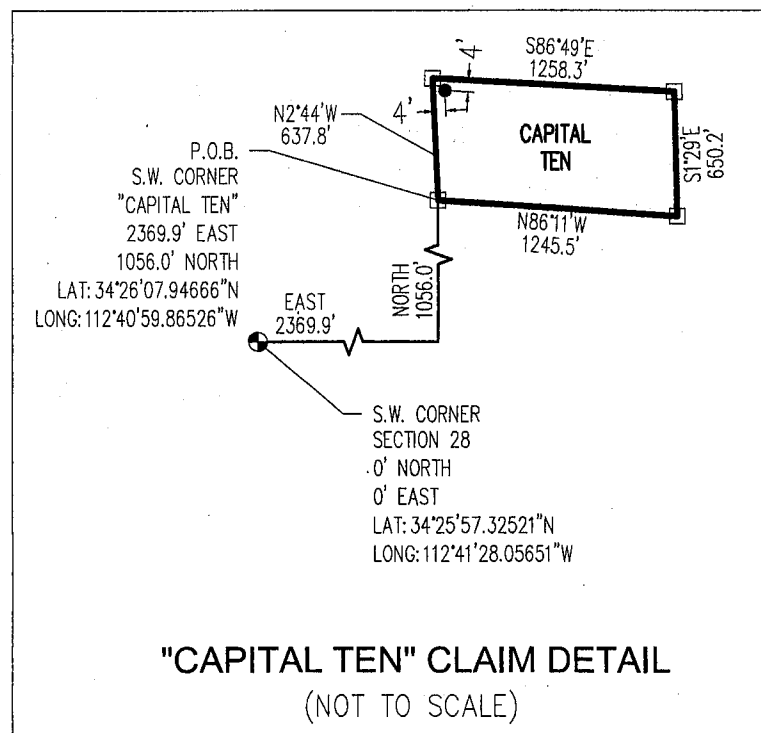

AMC1149803

Return to:
KIRKLAND MINING COMPANY, LLC
9694 E. CHUCKWAGON LANE
SCOTTSDALE, AZ 85262

**LOCATION NOTICE FOR PLACER MINING CLAIM
STATE OF ARIZONA, COUNTY OF YAVAPAI**

NOTICE IS HEREBY GIVEN that the **CAPITAL ELEVEN** Placer Mining claim has been located by:
KIRKLAND MINING COMPANY, LLC
whose current mailing address is: 9694 E. CHUCKWAGON LANE
SCOTTSDALE, AZ 85262

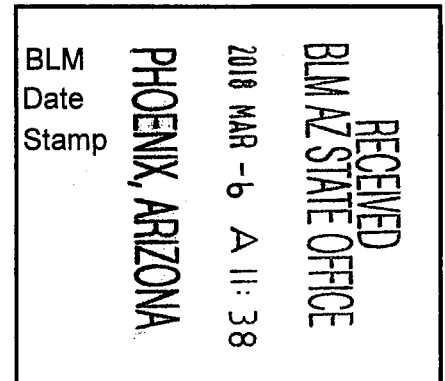

This Placer mining claim consists of approximately **18.21** acres.

The general course of this claim is **East to West** and it is situated in the Kirkland Mining District, Yavapai County, Arizona. This claim is **irregular** in length and in width. This claim is marked by five monuments, constructed of 2" x 2" wood posts extending 4' above the ground, one at each corner, and at the location monument for this claim.

The location monument on which this Location Notice is posted is situated within:

Section 28, Township 13 North, Range 4 West, Gila and Salt River Meridian, Yavapai County, Arizona.

The location monument is set inside the **Southwest** corner of this claim, approximately 4' **East** of the **West** line of the claim and 4' **North** of the **South** line of the claim

This claim encompasses the following Quarter Section(s), Section(s), Township(s) and Range(s):

N1/2, SW1/4, SE1/4, Section 28, T13N-R4W, G&SRM, Yavapai County, Arizona, as described by metes and bounds below:

Commencing at the Southwest corner of Section 28, Township 13 North – Range 4 West (Latitude 34°25'57.32521" N, Longitude 112°41'28.05651" W), Thence East 2,400.3 feet, Thence North 418.9 feet to the Southwest corner of this Claim and the Point of Beginning (Latitude 34°26'01.64860" N, Longitude 112°40'59.44422" W), Thence North 02°44' West, 637.8 feet, Thence South 86°11' East, 1,245.5 feet, Thence South 01°29' East, 650.2 feet, Thence North 85°32' West, 1,232.8 feet to the Point of Beginning.

Depicted on the attached claim map.

THE SOUTHWEST CORNER OF THIS CLAIM IS EAST 2,400.3 FEET & NORTH 418.9 FEET OF THE SOUTHWEST CORNER OF SECTION 28, T13N-R4W, YAVAPAI COUNTY, AZ.

Located, dated and posted on the ground this 20th day of December, 2017.

KIRKLAND MINING COMPANY, LLC. (Owner)

By:



Jody A. Stone, RLS (Agent)

AC449804

"CAPITAL ELEVEN" PLACER MINING CLAIM SITUATED IN A PORTION OF SECTION 28 T13N-R4W, G&SRM, YAVAPAI COUNTY, AZ

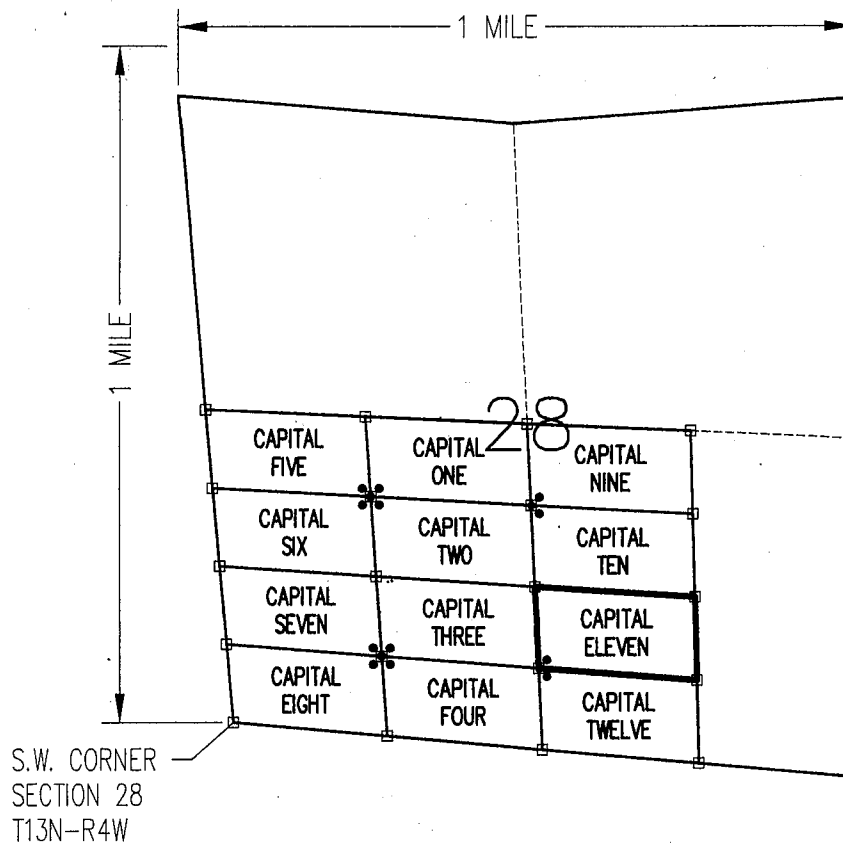

REFER TO CLAIM DIMENSIONS IN DETAIL BELOW



RECEIVED
BLM AZ STATE OFFICE
2018 MAR - 6 A 11:38
PHOENIX, ARIZONA

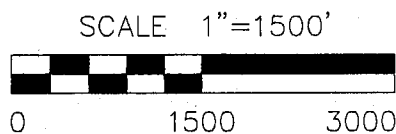

CLAIM ACREAGE = 18.21 ACRES

- INDICATES CORNER OF PLACER CLAIM. SET 2"x2"x5' WOODEN POST (TYPICAL).
- INDICATES LOCATION MONUMENT. SET 2"x2"x5' WOODEN POST (INSIDE THE PLACER CLAIM) 4' by 4' FROM A CORNER POST WITH A PLASTIC BOTTLE ATTACHED CONTAINING THE LOCATION NOTICE (TYPICAL).

LOCATORS: KIRKLAND MINING COMPANY
9694 E. CHUCKWAGON LANE
SCOTTSDALE, AZ. 85262

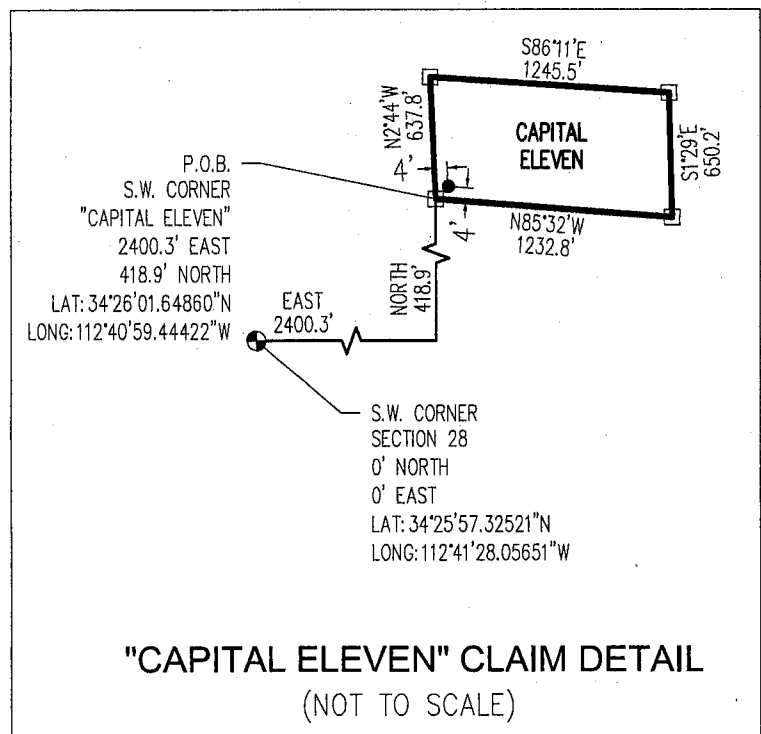

AMC 11-98011

Return to:
KIRKLAND MINING COMPANY, LLC
9694 E. CHUCKWAGON LANE
SCOTTSDALE, AZ 85262

**LOCATION NOTICE FOR PLACER MINING CLAIM
STATE OF ARIZONA, COUNTY OF YAVAPAI**

NOTICE IS HEREBY GIVEN that the **CAPITAL TWELVE** Placer Mining claim has been located by:
KIRKLAND MINING COMPANY, LLC
whose current mailing address is: 9694 E. CHUCKWAGON LANE
SCOTTSDALE, AZ 85262

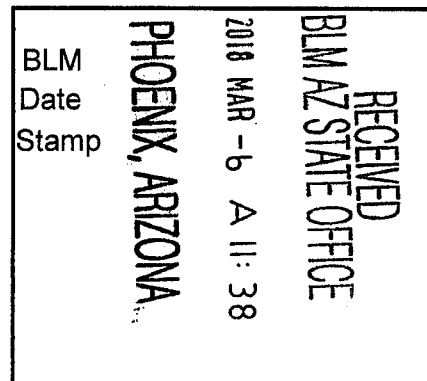

This Placer mining claim consists of approximately **18.00** acres.

The general course of this claim is **East to West** and it is situated in the Kirkland Mining District, Yavapai County, Arizona. This claim is **irregular** in length and in width. This claim is marked by five monuments, constructed of 2" x 2" wood posts extending 4' above the ground, one at each corner, and at the location monument for this claim.

The location monument on which this Location Notice is posted is situated within:

Section 28, Township 13 North, Range 4 West, Gila and Salt River Meridian, Yavapai County, Arizona.

The location monument is set inside the **Northwest** corner of this claim, approximately 4' **East** of the **West** line of the claim and 4' **South** of the **North** line of the claim

This claim encompasses the following Quarter Section(s), Section(s), Township(s) and Range(s):

S1/2, SW1/4, SE1/4, Section 28, T13N-R4W, G&SRM, Yavapai County, Arizona, as described by metes and bounds below:

Commencing at the Southwest corner of Section 28, Township 13 North – Range 4 West (Latitude 34°25'57.32521" N, Longitude 112°41'28.05651" W), Thence South 218.2 feet, Thence East 2,430.8 feet to the Southwest corner of this Claim and the Point of Beginning (Latitude 34°25'55.35054" N, Longitude 112°40'59.02320" W), Thence North 02°44' West, 637.8 feet, Thence South 85°32' East, 1,232.8 feet, Thence South 01°29' East, 650.2 feet, Thence North 84°53' West, 1,220.3 feet to the Point of Beginning.

Depicted on the attached claim map.

THE SOUTHWEST CORNER OF THIS CLAIM IS SOUTH 218.2 FEET & EAST 2,430.8 FEET OF THE SOUTHWEST CORNER OF SECTION 28, T13N-R4W, YAVAPAI COUNTY, AZ.

Located, dated and posted on the ground this 20th day of December, 2017.

KIRKLAND MINING COMPANY, LLC. (Owner)

By:

Jody A. Stone, RLS (Agent)

AMC449805

"CAPITAL TWELVE"

PLACER MINING CLAIM

SITUATED IN A PORTION OF SECTION 28

T13N-R4W, G&SRM, YAVAPAI COUNTY, AZ

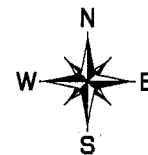

REFER TO CLAIM DIMENSIONS IN DETAIL BELOW

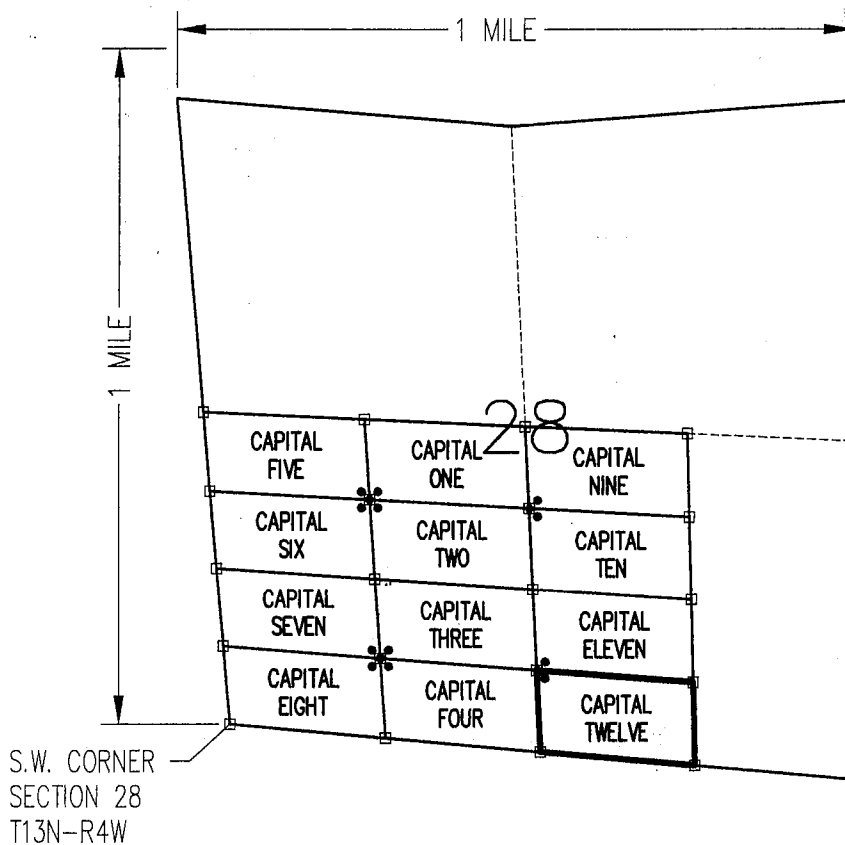

PHOENIX, ARIZONA

2018 MAR -6 A 11:38

RECEIVED
BLM AZ STATE OFFICE

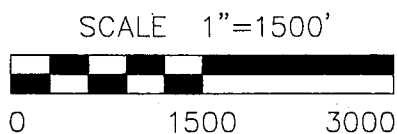

CLAIM ACREAGE = 18.00 ACRES

- INDICATES CORNER OF PLACER CLAIM. SET 2"x2"x5' WOODEN POST (TYPICAL).
- INDICATES LOCATION MONUMENT. SET 2"x2"x5' WOODEN POST (INSIDE THE PLACER CLAIM) 4' by 4' FROM A CORNER POST WITH A PLASTIC BOTTLE ATTACHED CONTAINING THE LOCATION NOTICE (TYPICAL).

LOCATORS: KIRKLAND MINING COMPANY
9694 E. CHUCKWAGON LANE
SCOTTSDALE, AZ. 85262

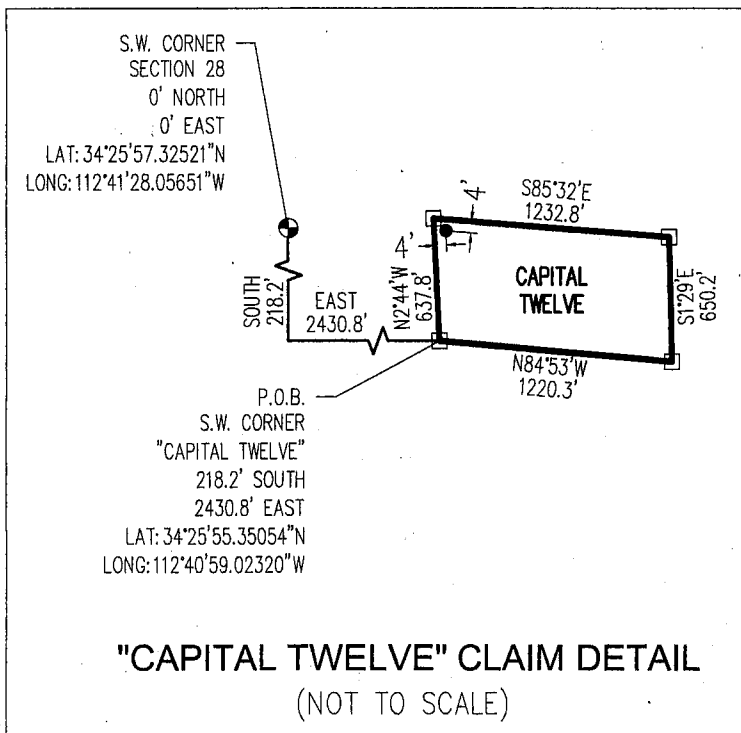

AMC449805

Return to:
KIRKLAND MINING COMPANY, LLC
9694 E. CHUCKWAGON LANE
SCOTTSDALE, AZ 85262

**LOCATION NOTICE FOR PLACER MINING CLAIM
STATE OF ARIZONA, COUNTY OF YAVAPAI**

NOTICE IS HEREBY GIVEN that the **HOMESTEAK #1** Placer Mining claim has been located by:
KIRKLAND MINING COMPANY, LLC
whose current mailing address is: 9694 E. CHUCKWAGON LANE
SCOTTSDALE, AZ 85262

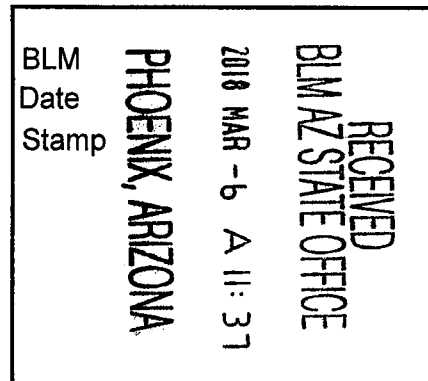

This Placer mining claim consists of approximately **18.57** acres.

The general course of this claim is **East to West** and it is situated in the Kirkland Mining District, Yavapai County, Arizona. This claim is **irregular** in length and in width. This claim is marked by five monuments, constructed of 2" x 2" wood posts extending 4' above the ground, one at each corner, and at the location monument for this claim.

The location monument on which this Location Notice is posted is situated within:

Section 33, Township 13 North, Range 4 West, Gila and Salt River Meridian, Yavapai County, Arizona.

The location monument is set inside the **Southeast** corner of this claim, approximately 4' **West** of the **East** line of the claim and 4' **North** of the **South** line of the claim

This claim encompasses the following Quarter Section(s), Section(s), Township(s) and Range(s):

N1/2, NW1/4, NW1/4, Section 33, T13N-R4W, G&SRM, Yavapai County, Arizona, as described by metes and bounds below:

Beginning at the Northwest corner of Section 33, Township 13 North – Range 4 West (Latitude 34°25'57.32521" N, Longitude 112°41'28.05651" W), being also the Northwest corner of this Claim, Thence South 84°52' East, 1220.3 feet, Thence South 09°45' East, 674.4 feet, Thence North 85°31' West, 1,232.2 feet, Thence North 08°30' West, 684.8 feet to the Point of Beginning.

Depicted on the attached claim map.

THE NORTHWEST CORNER OF THIS CLAIM IS ON THE NORTHWEST CORNER OF SECTION 33, T13N-R4W, YAVAPAI COUNTY, AZ.

Located, dated and posted on the ground this 20th day of December, 2017.

KIRKLAND MINING COMPANY, LLC. (Owner)

By:

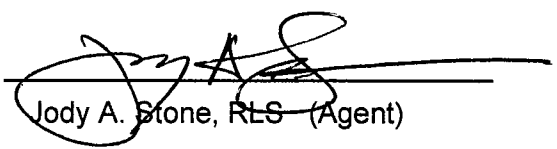
Jody A. Stone, RLS (Agent)

AMC449806

"HOMESTEAK #1"

PLACER MINING CLAIM

SITUATED IN A PORTION OF SECTION 33

T13N-R4W, G&SRM, YAVAPAI COUNTY, AZ

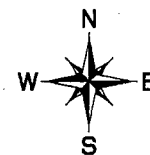

REFER TO CLAIM DIMENSIONS IN DETAIL BELOW

N.W. CORNER
SECTION 33
T13N-R4W

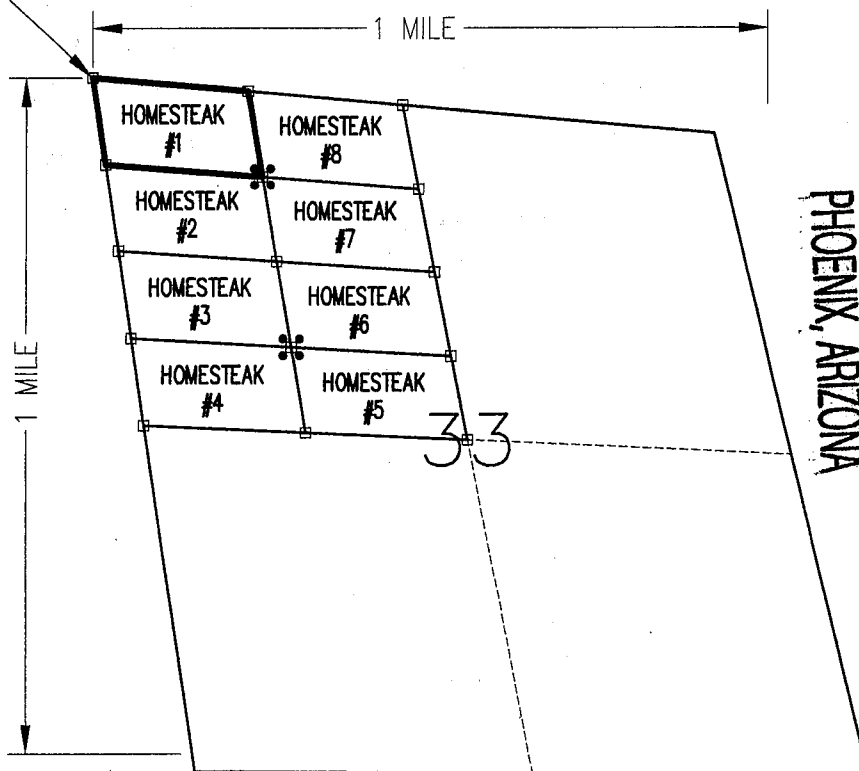

PHOENIX, ARIZONA

2018 MAR - 6 A 11: 37

RECEIVED
BLM AZ STATE OFFICE

SCALE 1"=1500'



CLAIM ACREAGE = 18.57 ACRES

- ² INDICATES CORNER OF PLACER CLAIM. SET 2"x2"x5' WOODEN POST (TYPICAL).
- INDICATES LOCATION MONUMENT. SET 2"x2"x5' WOODEN POST (INSIDE THE PLACER CLAIM) 4' by 4' FROM A CORNER POST WITH A PLASTIC BOTTLE ATTACHED CONTAINING THE LOCATION NOTICE (TYPICAL).

LOCATORS: KIRKLAND MINING COMPANY
9694 E. CHUCKWAGON LANE
SCOTTSDALE, AZ. 85262

N.W. CORNER
SECTION 33
& N.W. CORNER
"HOMESTEAK #1"
0' SOUTH
0' EAST
LAT: 34°25'57.32521"N
LONG: 112°41'28.05651"W

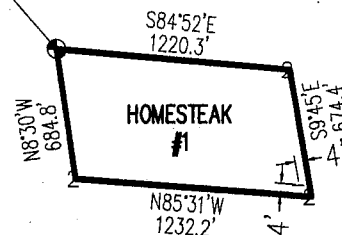

"HOMESTEAK #1" CLAIM DETAIL
(NOT TO SCALE)

AMC 1149806

Return to:
KIRKLAND MINING COMPANY, LLC
9694 E. CHUCKWAGON LANE
SCOTTSDALE, AZ 85262

**LOCATION NOTICE FOR PLACER MINING CLAIM
STATE OF ARIZONA, COUNTY OF YAVAPAI**

NOTICE IS HEREBY GIVEN that the **HOMESTEAK #2** Placer Mining claim has been located by:
KIRKLAND MINING COMPANY, LLC
whose current mailing address is: 9694 E. CHUCKWAGON LANE
SCOTTSDALE, AZ 85262

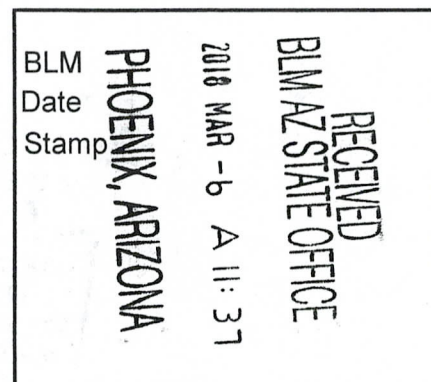

This Placer mining claim consists of approximately **18.80** acres.

The general course of this claim is **East to West** and it is situated in the Kirkland Mining District, Yavapai County, Arizona. This claim is **irregular** in length and in width. This claim is marked by five monuments, constructed of 2" x 2" wood posts extending 4' above the ground, one at each corner, and at the location monument for this claim.

The location monument on which this Location Notice is posted is situated within:

Section 33, Township 13 North, Range 4 West, Gila and Salt River Meridian, Yavapai County, Arizona.

The location monument is set inside the **Northeast** corner of this claim, approximately 4' **West** of the **East** line of the claim and 4' **South** of the **North** line of the claim

This claim encompasses the following Quarter Section(s), Section(s), Township(s) and Range(s):

S1/2, NW1/4, NW1/4, Section 33, T13N-R4W, G&SRM, Yavapai County, Arizona, as described by metes and bounds below:

Commencing at the Northwest corner of Section 33, Township 13 North – Range 4 West (Latitude 34°25'57.32521" N, Longitude 112°41'28.05651" W), Thence South 677.3 feet, Thence East 101.2 feet to the Northwest corner of this Claim and the Point of Beginning (Latitude 34°25'50.63438" N, Longitude 112°41'26.78733" W), Thence South 85°31' East, 1,232.2 feet, Thence South 09°45' East, 674.4 feet, Thence North 86°08' West, 1,244.4 feet, Thence North 08°30' West, 684.8 feet to the Point of Beginning.

Depicted on the attached claim map.

THE NORTHWEST CORNER OF THIS CLAIM IS SOUTH 677.3 FEET & EAST 101.2 FEET OF THE NORTHWEST CORNER OF SECTION 33, T13N-R4W, YAVAPAI COUNTY, AZ.

Located, dated and posted on the ground this 20th day of December, 2017.

KIRKLAND MINING COMPANY, LLC. (Owner)

By:

Jody A. Stone, RLS (Agent)

AMC449807

N.W. CORNER
SECTION 33
T13N-R4W

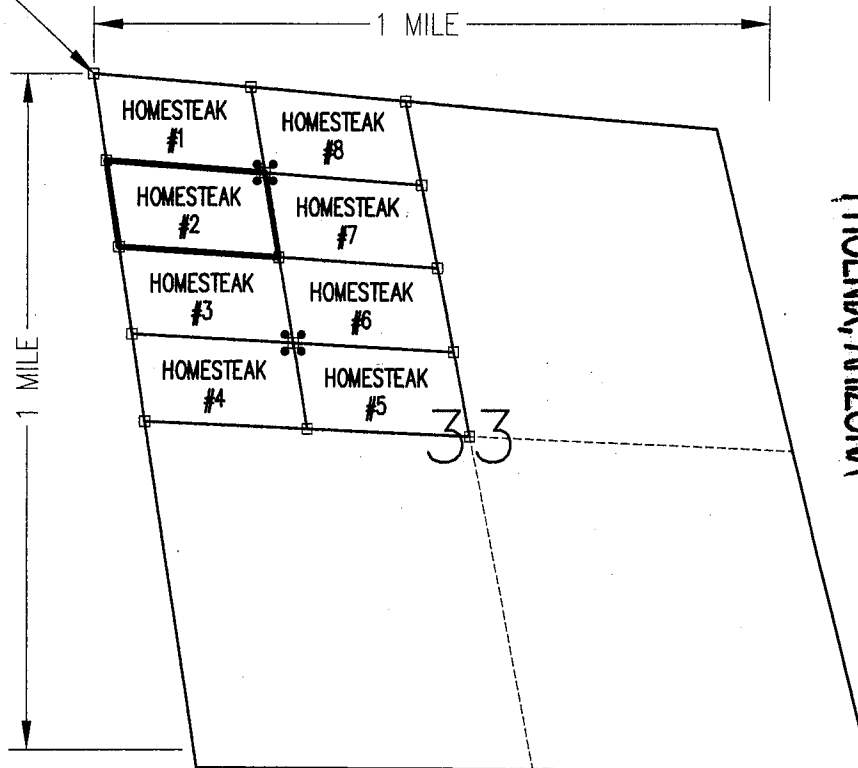

PHOENIX, ARIZONA

2018 MAR -6 A 11:37

RECEIVED
BLM AZ STATE OFFICE

0 1500 3000

- INDICATES CORNER OF PLACER CLAIM. SET 2"x2"x5' WOODEN POST (TYPICAL).
- INDICATES LOCATION MONUMENT. SET 2"x2"x5' WOODEN POST (INSIDE THE PLACER CLAIM) 4' by 4' FROM A CORNER POST WITH A PLASTIC BOTTLE ATTACHED CONTAINING THE LOCATION NOTICE (TYPICAL).

N.W. CORNER
SECTION 33
0' NORTH
0' EAST
LAT: 34°25'57.32521"N
LONG: 112°41'28.05651"W

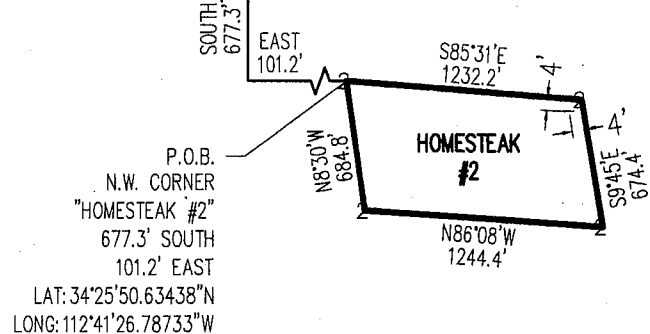

"HOMESTEAK #2" CLAIM DETAIL

~~AMC 11-9807~~

Return to:
KIRKLAND MINING COMPANY, LLC
9694 E. CHUCKWAGON LANE
SCOTTSDALE, AZ 85262

**LOCATION NOTICE FOR PLACER MINING CLAIM
STATE OF ARIZONA, COUNTY OF YAVAPAI**

NOTICE IS HEREBY GIVEN that the **HOMESTEAK #3** Placer Mining claim has been located by:
KIRKLAND MINING COMPANY, LLC
whose current mailing address is: 9694 E. CHUCKWAGON LANE
SCOTTSDALE, AZ 85262

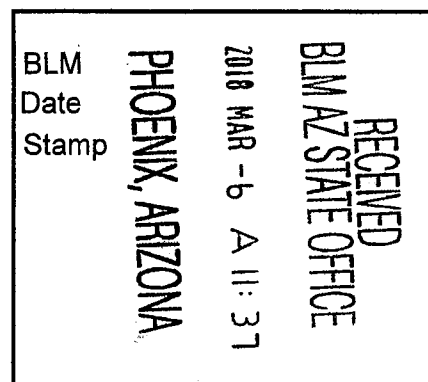

This Placer mining claim consists of approximately **19.03** acres.

The general course of this claim is **East to West** and it is situated in the Kirkland Mining District, Yavapai County, Arizona. This claim is **irregular** in length and in width. This claim is marked by five monuments, constructed of 2" x 2" wood posts extending 4' above the ground, one at each corner, and at the location monument for this claim.

The location monument on which this Location Notice is posted is situated within:

Section 33, Township 13 North, Range 4 West, Gila and Salt River Meridian, Yavapai County, Arizona.

The location monument is set inside the **Southeast** corner of this claim, approximately 4' **West** of the **East** line of the claim and 4' **North** of the **South** line of the claim

This claim encompasses the following Quarter Section(s), Section(s), Township(s) and Range(s):

N1/2, SW1/4, NW1/4, Section 33, T13N-R4W, G&SRM, Yavapai County, Arizona, as described by metes and bounds below:

Commencing at the Northwest corner of Section 33, Township 13 North – Range 4 West (Latitude 34°25'57.32521" N, Longitude 112°41'28.05651" W), Thence South 1,354.6 feet, Thence East 202.3 feet to the Northwest corner of this Claim and the Point of Beginning (Latitude 34°25'43.94354" N, Longitude 112°41'25.51821" W), Thence South 86°08' East, 1,244.4 feet, Thence South 09°45' East, 674.4 feet, Thence North 86°45' West, 1,256.6 feet, Thence North 08°30' West, 684.8 feet to the Point of Beginning.

Depicted on the attached claim map.

THE NORTHWEST CORNER OF THIS CLAIM IS SOUTH 1,354.6 FEET & EAST 202.3 FEET OF THE NORTHWEST CORNER OF SECTION 33, T13N-R4W, YAVAPAI COUNTY, AZ.

Located, dated and posted on the ground this 20th day of December, 2017.

KIRKLAND MINING COMPANY, LLC. (Owner)

By:



Jody A. Stone, RLS (Agent)

AMC 449808

"HOMESTEAK #3" PLACER MINING CLAIM SITUATED IN A PORTION OF SECTION 33 T13N-R4W, G&SRM, YAVAPAI COUNTY, AZ

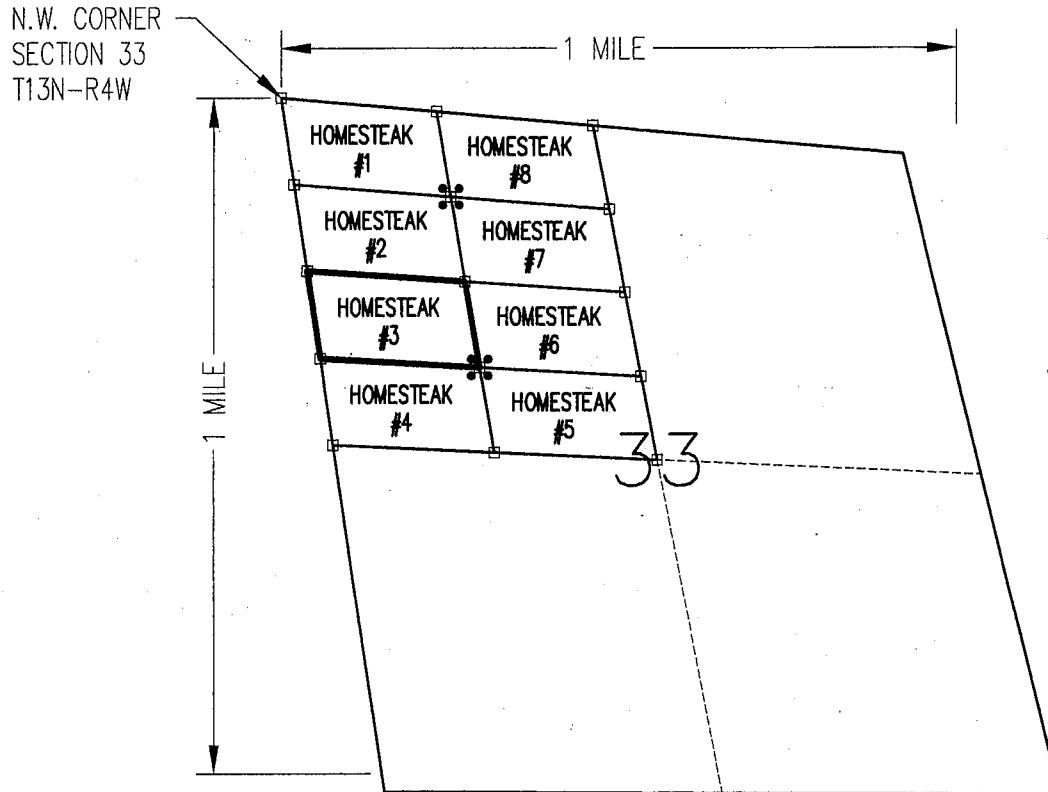

REFER TO CLAIM DIMENSIONS IN DETAIL BELOW



RECEIVED
BLM AZ STATE OFFICE
2018 MAR - 6 A 11:37
PHOENIX, ARIZONA

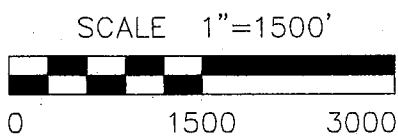

CLAIM ACREAGE = 19.03 ACRES

- INDICATES CORNER OF PLACER CLAIM. SET 2"x2"x5' WOODEN POST (TYPICAL).
- INDICATES LOCATION MONUMENT. SET 2"x2"x5' WOODEN POST (INSIDE THE PLACER CLAIM) 4' by 4' FROM A CORNER POST WITH A PLASTIC BOTTLE ATTACHED CONTAINING THE LOCATION NOTICE (TYPICAL).

LOCATORS: KIRKLAND MINING COMPANY
9694 E. CHUCKWAGON LANE
SCOTTSDALE, AZ. 85262

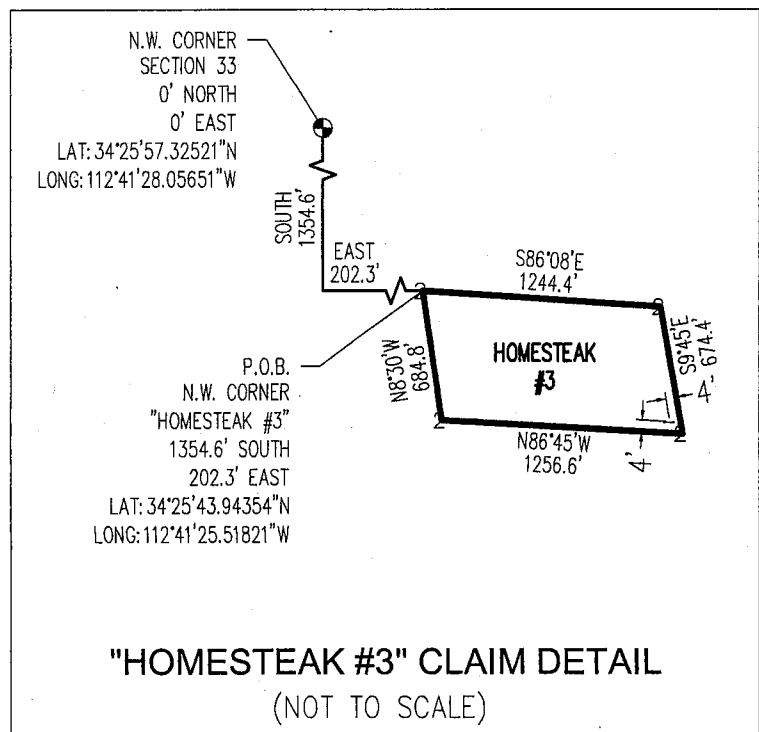

AMC449808

Return to:
KIRKLAND MINING COMPANY, LLC
9694 E. CHUCKWAGON LANE
SCOTTSDALE, AZ 85262

**LOCATION NOTICE FOR PLACER MINING CLAIM
STATE OF ARIZONA, COUNTY OF YAVAPAI**

NOTICE IS HEREBY GIVEN that the **HOMESTEAK #4** Placer Mining claim has been located by:
KIRKLAND MINING COMPANY, LLC
whose current mailing address is: 9694 E. CHUCKWAGON LANE
SCOTTSDALE, AZ 85262

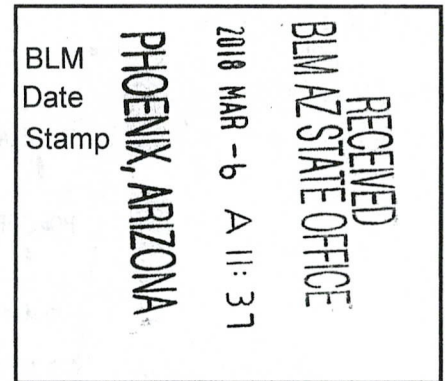

This Placer mining claim consists of approximately **19.27** acres.

The general course of this claim is **East to West** and it is situated in the Kirkland Mining District, Yavapai County, Arizona. This claim is **irregular** in length and in width. This claim is marked by five monuments, constructed of 2" x 2" wood posts extending 4' above the ground, one at each corner, and at the location monument for this claim.

The location monument on which this Location Notice is posted is situated within:

Section 33, Township 13 North, Range 4 West, Gila and Salt River Meridian, Yavapai County, Arizona.

The location monument is set inside the **Northeast** corner of this claim, approximately 4' **West** of the **East** line of the claim and 4' **South** of the **North** line of the claim

This claim encompasses the following Quarter Section(s), Section(s), Township(s) and Range(s):

S1/2, SW1/4, NW1/4, Section 33, T13N-R4W, G&SRM, Yavapai County, Arizona, as described by metes and bounds below:

Commencing at the Northwest corner of Section 33, Township 13 North – Range 4 West (Latitude 34°25'57.32521" N, Longitude 112°41'28.05651" W), Thence South 2,031.9 feet, Thence East 303.5 feet to the Northwest corner of this Claim and the Point of Beginning (Latitude 34°25'37.25269" N, Longitude 112°41'24.24916" W), Thence South 86°45' East, 1,256.6 feet, Thence South 09°45' East, 674.4 feet, Thence North 87°21' West, 1,269.0 feet, Thence North 08°30' West, 684.8 feet to the Point of Beginning.

Depicted on the attached claim map.

THE NORTHWEST CORNER OF THIS CLAIM IS SOUTH 2,031.9 FEET & EAST 303.5 FEET OF THE NORTHWEST CORNER OF SECTION 33, T13N-R4W, YAVAPAI COUNTY, AZ.

Located, dated and posted on the ground this 20th day of December, 2017.

KIRKLAND MINING COMPANY, LLC. (Owner)

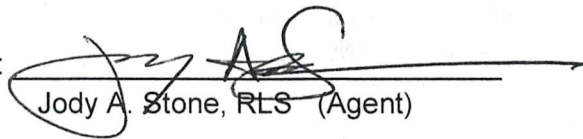
By: 
Jody A. Stone, RLS (Agent)

AMC 449809

"HOMESTEAK #4" PLACER MINING CLAIM SITUATED IN A PORTION OF SECTION 33 T13N-R4W, G&SRM, YAVAPAI COUNTY, AZ

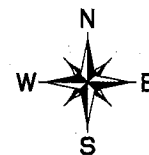

REFER TO CLAIM DIMENSIONS IN DETAIL BELOW

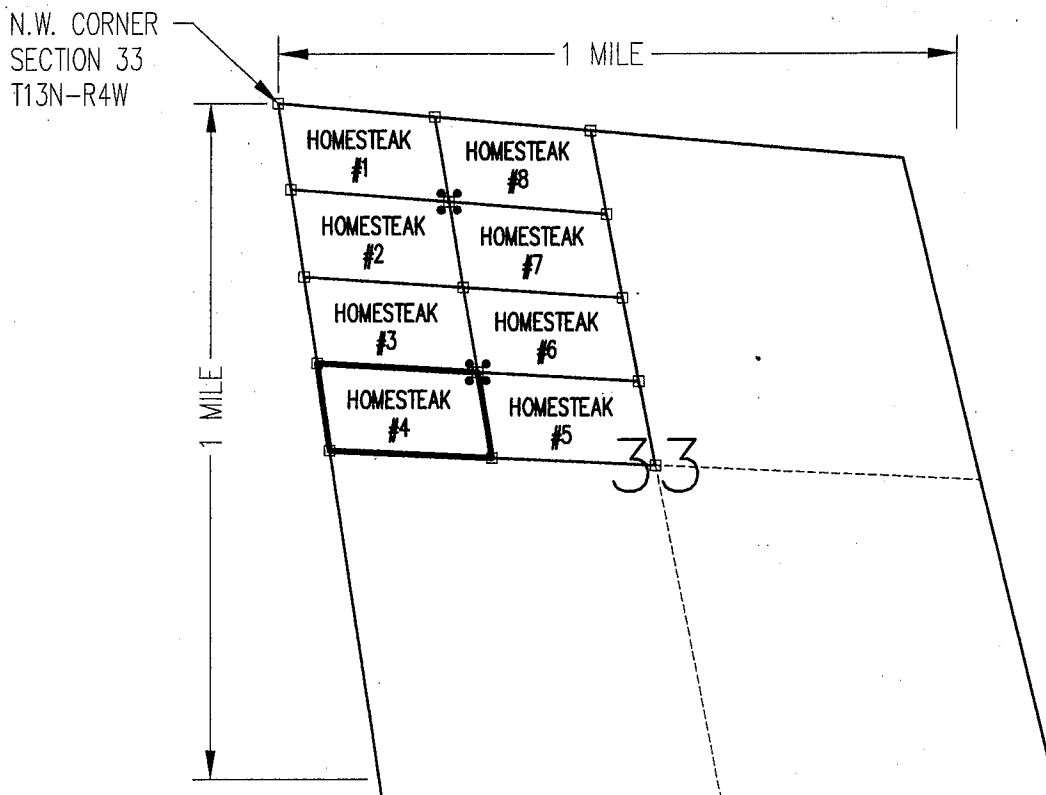

PHOENIX, ARIZONA

2018 MAR - 6 A 11:37

RECEIVED
BLM AZ STATE OFFICE

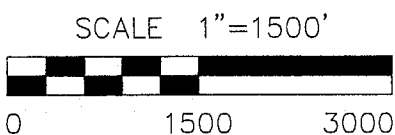

CLAIM ACREAGE = 19.27 ACRES

- INDICATES CORNER OF PLACER CLAIM. SET 2"x2"x5' WOODEN POST (TYPICAL).
- INDICATES LOCATION MONUMENT. SET 2"x2"x5' WOODEN POST (INSIDE THE PLACER CLAIM) 4' by 4' FROM A CORNER POST WITH A PLASTIC BOTTLE ATTACHED CONTAINING THE LOCATION NOTICE (TYPICAL).

LOCATORS: KIRKLAND MINING COMPANY
9694 E. CHUCKWAGON LANE
SCOTTSDALE, AZ. 85262

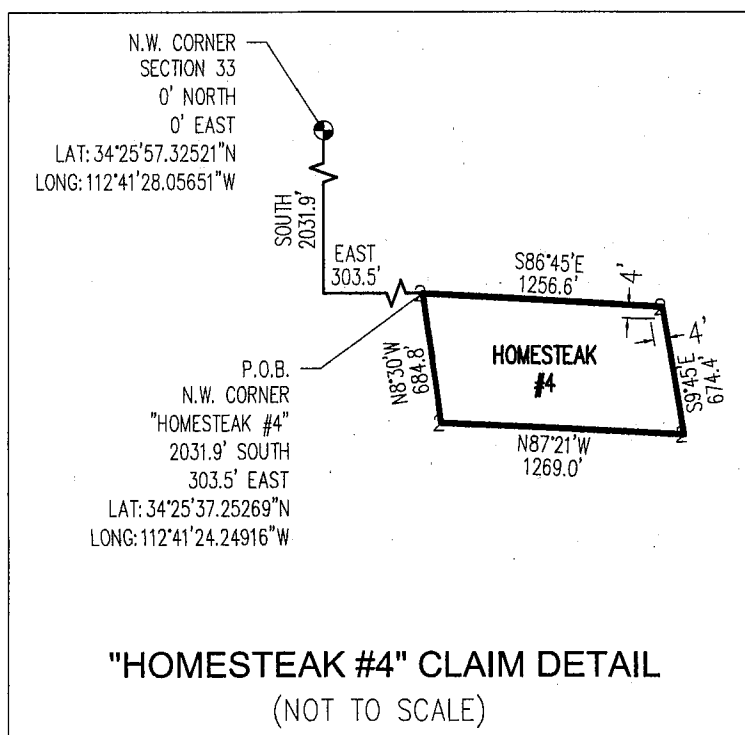

"HOMESTEAK #4" CLAIM DETAIL
(NOT TO SCALE)

AMC 449809

Return to:
KIRKLAND MINING COMPANY, LLC
9694 E. CHUCKWAGON LANE
SCOTTSDALE, AZ 85262

**LOCATION NOTICE FOR PLACER MINING CLAIM
STATE OF ARIZONA, COUNTY OF YAVAPAI**

NOTICE IS HEREBY GIVEN that the **HOMESTEAK #5** Placer Mining claim has been located by:
KIRKLAND MINING COMPANY, LLC
whose current mailing address is: 9694 E. CHUCKWAGON LANE
SCOTTSDALE, AZ 85262

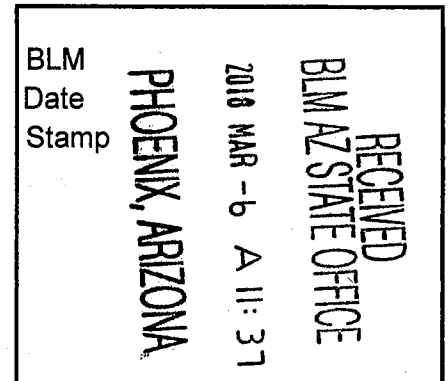

This Placer mining claim consists of approximately **18.88** acres.

The general course of this claim is **East to West** and it is situated in the Kirkland Mining District, Yavapai County, Arizona. This claim is **irregular** in length and in width. This claim is marked by five monuments, constructed of 2" x 2" wood posts extending 4' above the ground, one at each corner, and at the location monument for this claim.

The location monument on which this Location Notice is posted is situated within:

Section 33, Township 13 North, Range 4 West, Gila and Salt River Meridian, Yavapai County, Arizona.

The location monument is set inside the **Northwest** corner of this claim, approximately 4' **East** of the **West** line of the claim and 4' **South** of the **North** line of the claim

This claim encompasses the following Quarter Section(s), Section(s), Township(s) and Range(s):

S1/2, SE1/4, NW1/4, Section 33, T13N-R4W, G&SRM, Yavapai County, Arizona, as described by metes and bounds below:

Commencing at the Northwest corner of Section 33, Township 13 North – Range 4 West (Latitude 34°25'57.32521" N, Longitude 112°41'28.05651" W), Thence South 2,103.2 feet, Thence East 1,558.1 feet to the Northwest corner of this Claim and the Point of Beginning (Latitude 34°25'36.64295" N, Longitude 112°41'09.26878" W), Thence South 86°45' East, 1,256.6 feet, Thence South 11°03' East, 664.4 feet, Thence North 87°21' West, 1,269.0 feet, Thence North 09°45' West, 674.4 feet to the Point of Beginning.

Depicted on the attached claim map.

THE NORTHWEST CORNER OF THIS CLAIM IS SOUTH 2,103.2 FEET & EAST 1,558.1 FEET OF THE NORTHWEST CORNER OF SECTION 33, T13N-R4W, YAVAPAI COUNTY, AZ.

Located, dated and posted on the ground this 20th day of December, 2017.

KIRKLAND MINING COMPANY, LLC. (Owner)

By: 
Jody A. Stone, RLS (Agent)

AMC449810

"HOMESTEAK #5"

PLACER MINING CLAIM

SITUATED IN A PORTION OF SECTION 33 T13N-R4W, G&SRM, YAVAPAI COUNTY, AZ



REFER TO CLAIM DIMENSIONS IN DETAIL BELOW

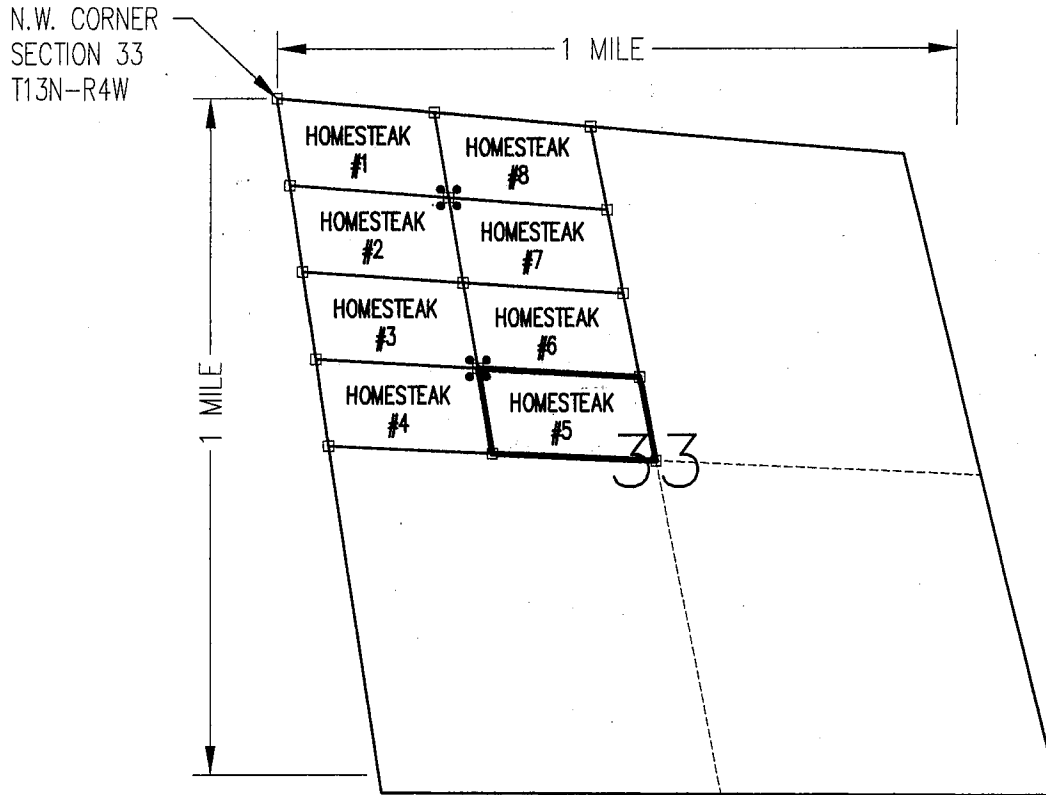

RECEIVED
BLM AZ STATE OFFICE
2018 MAR - 6 A 11: 37
PHOENIX, ARIZONA

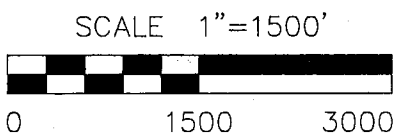

CLAIM ACREAGE = 18.88 ACRES

- INDICATES CORNER OF PLACER CLAIM. SET 2"x2"x5' WOODEN POST (TYPICAL).
- INDICATES LOCATION MONUMENT. SET 2"x2"x5' WOODEN POST (INSIDE THE PLACER CLAIM) 4' by 4' FROM A CORNER POST WITH A PLASTIC BOTTLE ATTACHED CONTAINING THE LOCATION NOTICE (TYPICAL).

LOCATORS: KIRKLAND MINING COMPANY
9694 E. CHUCKWAGON LANE
SCOTTSDALE, AZ. 85262

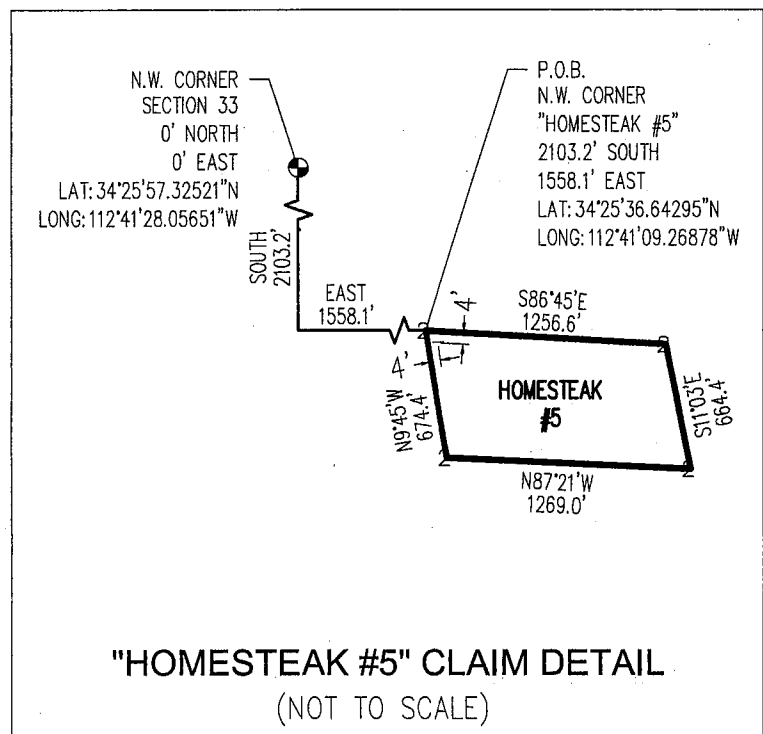

AMC 119810

Return to:
KIRKLAND MINING COMPANY, LLC
9694 E. CHUCKWAGON LANE
SCOTTSDALE, AZ 85262

**LOCATION NOTICE FOR PLACER MINING CLAIM
STATE OF ARIZONA, COUNTY OF YAVAPAI**

NOTICE IS HEREBY GIVEN that the **HOMESTEAK #6** Placer Mining claim has been located by:
KIRKLAND MINING COMPANY, LLC
whose current mailing address is: 9694 E. CHUCKWAGON LANE
SCOTTSDALE, AZ 85262

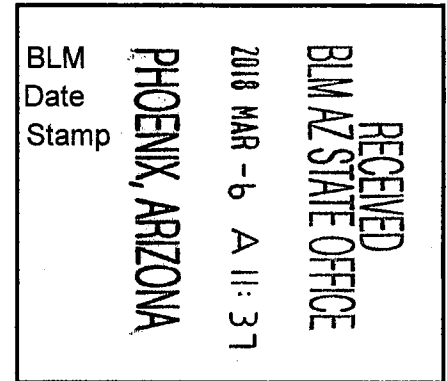

This Placer mining claim consists of approximately **18.65** acres.

The general course of this claim is **East to West** and it is situated in the Kirkland Mining District, Yavapai County, Arizona. This claim is **irregular** in length and in width. This claim is marked by five monuments, constructed of 2" x 2" wood posts extending 4' above the ground, one at each corner, and at the location monument for this claim.

The location monument on which this Location Notice is posted is situated within:

Section 33, Township 13 North, Range 4 West, Gila and Salt River Meridian, Yavapai County, Arizona.

The location monument is set inside the **Southwest** corner of this claim, approximately 4' **East** of the **West** line of the claim and 4' **North** of the **South** line of the claim

This claim encompasses the following Quarter Section(s), Section(s), Township(s) and Range(s):

N1/2, SE1/4, NW1/4, Section 33, T13N-R4W, G&SRM, Yavapai County, Arizona, as described by metes and bounds below:

Commencing at the Northwest corner of Section 33, Township 13 North – Range 4 West (Latitude 34°25'57.32521" N, Longitude 112°41'28.05651" W), Thence South 1,438.5 feet, Thence East 1,443.9 feet to the Northwest corner of this Claim and the Point of Beginning (Latitude 34°25'43.20802" N, Longitude 112°41'10.69239" W), Thence South 86°08' East, 1,244.4 feet, Thence South 11°03' East, 664.4 feet, Thence North 86°45' West, 1,256.6 feet, Thence North 09°45' West, 674.4 feet to the Point of Beginning.

Depicted on the attached claim map.

THE NORTHWEST CORNER OF THIS CLAIM IS SOUTH 1,438.5 FEET & EAST 1,443.9 FEET OF THE NORTHWEST CORNER OF SECTION 33, T13N-R4W, YAVAPAI COUNTY, AZ.

Located, dated and posted on the ground this 20th day of December, 2017.

KIRKLAND MINING COMPANY, LLC. (Owner)

By:



Jody A. Stone, RLS (Agent)

AMC 449811

"HOMESTEAK #6" PLACER MINING CLAIM SITUATED IN A PORTION OF SECTION 33 T13N-R4W, G&SRM, YAVAPAI COUNTY, AZ

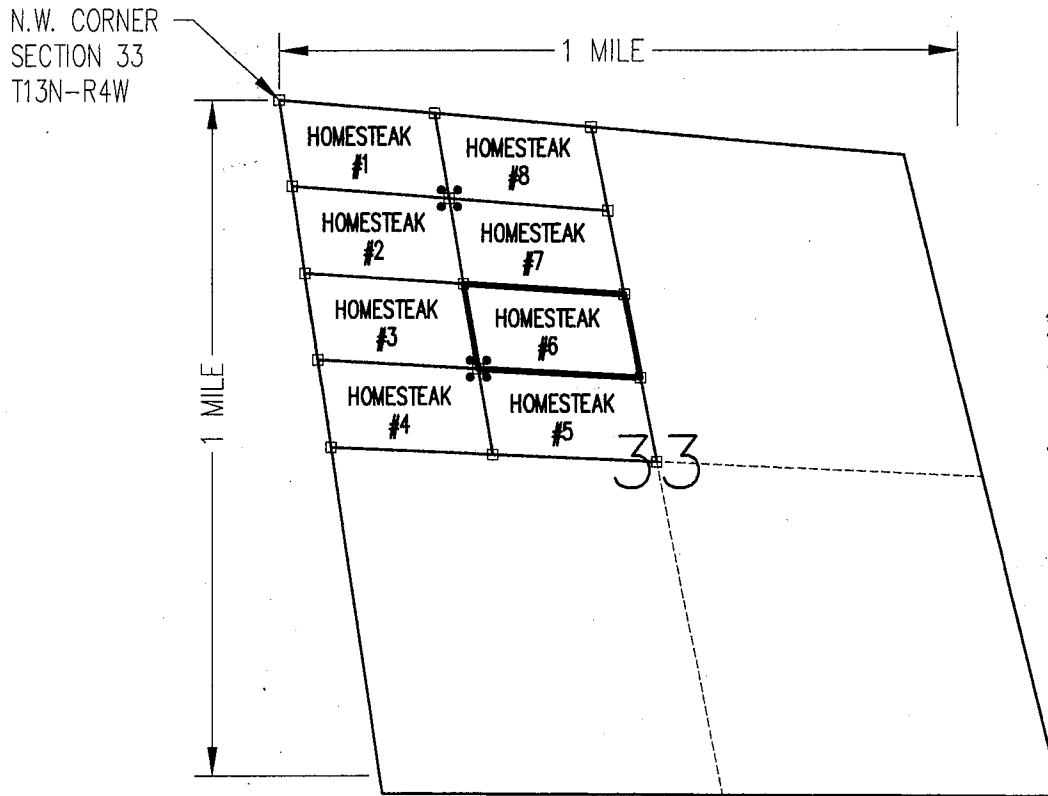

REFER TO CLAIM DIMENSIONS IN DETAIL BELOW



RECEIVED
BLM AZ STATE OFFICE
2018 MAR - 6 A 11:37
PHOENIX, ARIZONA

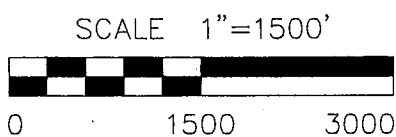

CLAIM ACREAGE = 18.65 ACRES

- INDICATES CORNER OF PLACER CLAIM. SET 2"x2"x5' WOODEN POST (TYPICAL).
- INDICATES LOCATION MONUMENT. SET 2"x2"x5' WOODEN POST (INSIDE THE PLACER CLAIM) 4' by 4' FROM A CORNER POST WITH A PLASTIC BOTTLE ATTACHED CONTAINING THE LOCATION NOTICE (TYPICAL).

LOCATORS: KIRKLAND MINING COMPANY
9694 E. CHUCKWAGON LANE
SCOTTSDALE, AZ. 85262

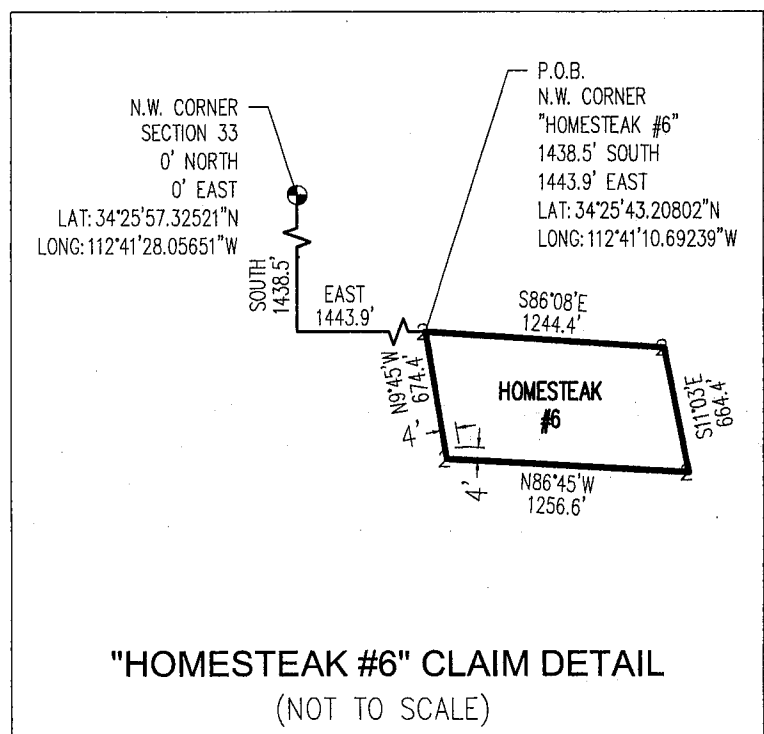

AMC 119811

Return to:
KIRKLAND MINING COMPANY, LLC
9694 E. CHUCKWAGON LANE
SCOTTSDALE, AZ 85262

**LOCATION NOTICE FOR PLACER MINING CLAIM
STATE OF ARIZONA, COUNTY OF YAVAPAI**

NOTICE IS HEREBY GIVEN that the **HOMESTEAK #7** Placer Mining claim has been located by:
KIRKLAND MINING COMPANY, LLC
whose current mailing address is: 9694 E. CHUCKWAGON LANE
SCOTTSDALE, AZ 85262.

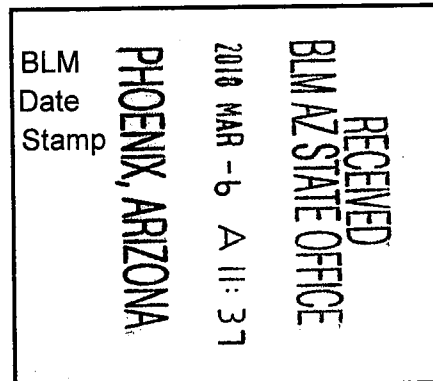

This Placer mining claim consists of approximately **18.42** acres. The general course of this claim is **East to West** and it is situated in the Kirkland Mining District, Yavapai County, Arizona. This claim is **irregular** in length and in width. This claim is marked by five monuments, constructed of 2" x 2" wood posts extending 4' above the ground, one at each corner, and at the location monument for this claim.

The location monument on which this Location Notice is posted is situated within:
Section 33, Township 13 North, Range 4 West, Gila and Salt River Meridian, Yavapai County, Arizona.

The location monument is set inside the **Northwest** corner of this claim, approximately 4' **East** of the **West** line of the claim and 4' **South** of the **North** line of the claim

This claim encompasses the following Quarter Section(s), Section(s), Township(s) and Range(s):
S1/2, NE1/4, NW1/4, Section 33, T13N-R4W, G&SRM, Yavapai County, Arizona, as described by metes and bounds below:

Commencing at the Northwest corner of Section 33, Township 13 North – Range 4 West (Latitude 34°25'57.32521" N, Longitude 112°41'28.05651" W), Thence South 773.8 feet, Thence East 1,329.6 feet to the Northwest corner of this Claim and the Point of Beginning (Latitude 34°25'49.77309" N, Longitude 112°41'12.11607" W), Thence South 85°31' East, 1,232.2 feet, Thence South 11°03' East, 664.4 feet, Thence North 86°08' West, 1,244.4 feet, Thence North 09°45' West, 674.4 feet to the Point of Beginning.

Depicted on the attached claim map.

THE NORTHWEST CORNER OF THIS CLAIM IS SOUTH 773.8 FEET & EAST 1,329.6 FEET OF THE NORTHWEST CORNER OF SECTION 33, T13N-R4W, YAVAPAI COUNTY, AZ.

Located, dated and posted on the ground this 20th day of December, 2017.

KIRKLAND MINING COMPANY, LLC. (Owner)

By:

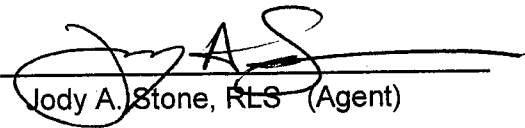

Jody A. Stone, RLS (Agent)

AMC449812

"HOMESTEAK #7" PLACER MINING CLAIM SITUATED IN A PORTION OF SECTION 33 T13N-R4W, G&SRM, YAVAPAI COUNTY, AZ

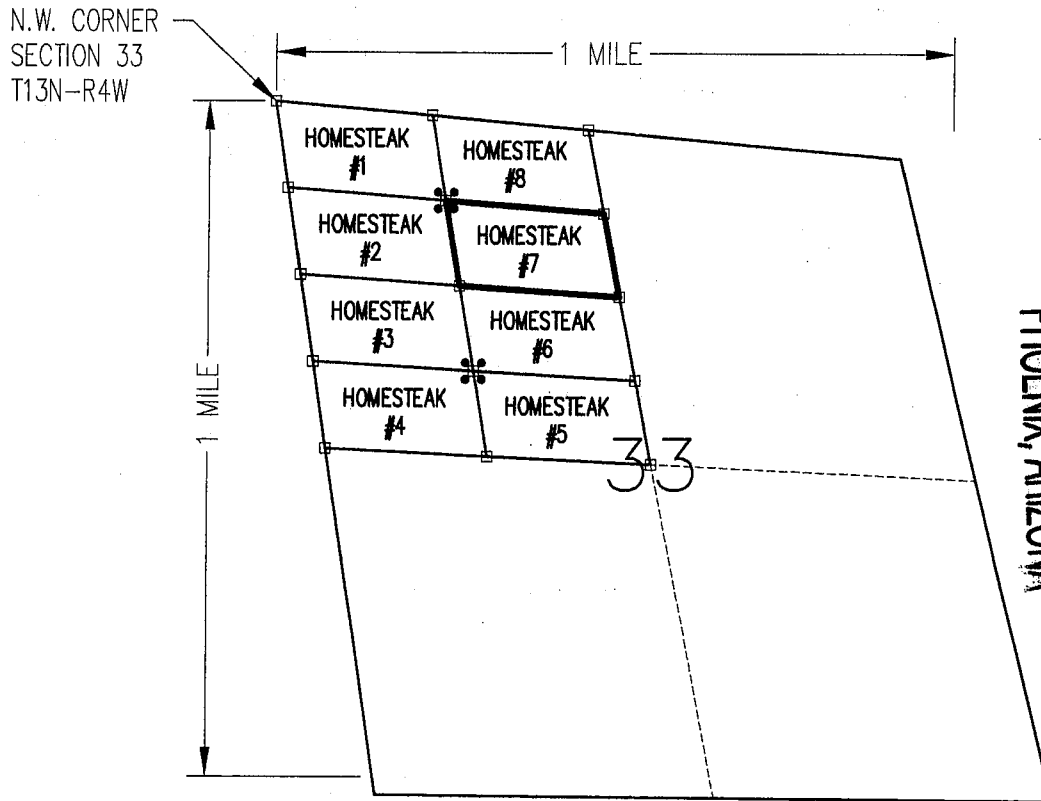

REFER TO CLAIM DIMENSIONS IN DETAIL BELOW



PHOENIX, ARIZONA

2018 MAR - 6 A 11:37

RECEIVED
BLM AZ STATE OFFICE

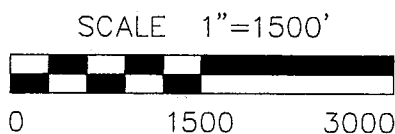

CLAIM ACREAGE = 18.42 ACRES

- INDICATES CORNER OF PLACER CLAIM. SET 2"x2"x5' WOODEN POST (TYPICAL).
- INDICATES LOCATION MONUMENT. SET 2"x2"x5' WOODEN POST (INSIDE THE PLACER CLAIM) 4' by 4' FROM A CORNER POST WITH A PLASTIC BOTTLE ATTACHED CONTAINING THE LOCATION NOTICE (TYPICAL).

LOCATORS: KIRKLAND MINING COMPANY
9694 E. CHUCKWAGON LANE
SCOTTSDALE, AZ. 85262

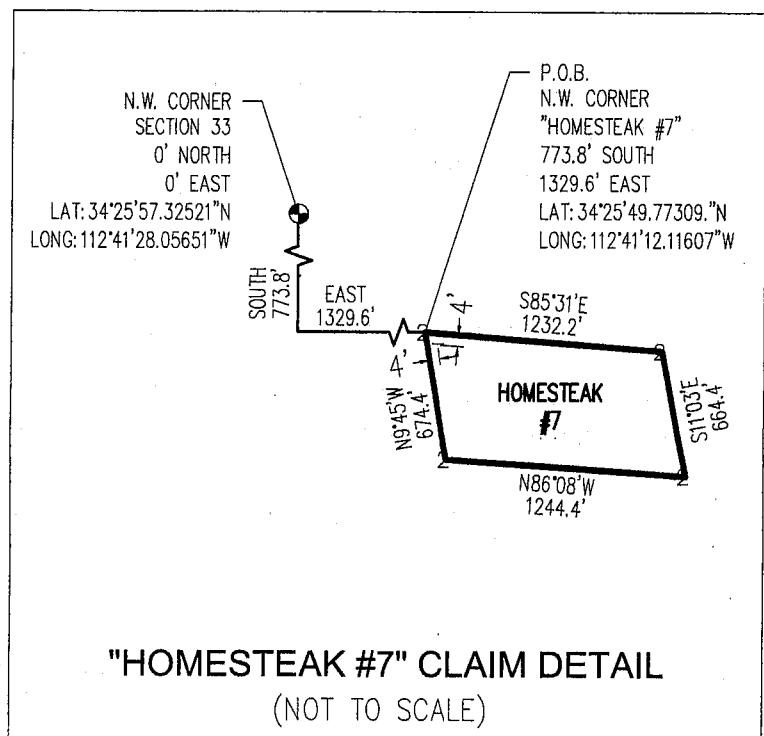

AMC449812

Return to:
KIRKLAND MINING COMPANY, LLC
9694 E. CHUCKWAGON LANE
SCOTTSDALE, AZ 85262

**LOCATION NOTICE FOR PLACER MINING CLAIM
STATE OF ARIZONA, COUNTY OF YAVAPAI**

NOTICE IS HEREBY GIVEN that the **HOMESTEAK #8** Placer Mining claim has been located by:
KIRKLAND MINING COMPANY, LLC
whose current mailing address is: 9694 E. CHUCKWAGON LANE
SCOTTSDALE, AZ 85262

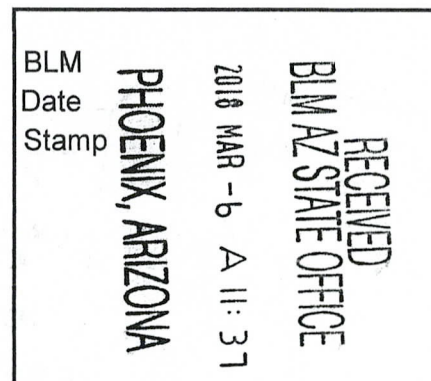

This Placer mining claim consists of approximately **18.18** acres.

The general course of this claim is **East to West** and it is situated in the Kirkland Mining District, Yavapai County, Arizona. This claim is **irregular** in length and in width. This claim is marked by five monuments, constructed of 2" x 2" wood posts extending 4' above the ground, one at each corner, and at the location monument for this claim.

The location monument on which this Location Notice is posted is situated within:

Section 33, Township 13 North, Range 4 West, Gila and Salt River Meridian, Yavapai County, Arizona.

The location monument is set inside the **Southwest** corner of this claim, approximately 4' **East** of the **West** line of the claim and 4' **North** of the **South** line of the claim

This claim encompasses the following Quarter Section(s), Section(s), Township(s) and Range(s):

N1/2, NE1/4, NW1/4, Section 33, T13N-R4W, G&SRM, Yavapai County, Arizona, as described by metes and bounds below:

Commencing at the Northwest corner of Section 33, Township 13 North – Range 4 West (Latitude 34°25'57.32521" N, Longitude 112°41'28.05651" W), Thence South 109.1 feet, Thence East 1,215.4 feet to the Northwest corner of this Claim and the Point of Beginning (Latitude 34°25'56.33813" N, Longitude 112°41'13.53981" W), Thence South 84°52' East, 1,220.3 feet, Thence South 11°03' East, 664.4 feet, Thence North 85°31' West, 1,232.2 feet, Thence North 09°45' West, 674.4 feet to the Point of Beginning.

Depicted on the attached claim map.

THE NORTHWEST CORNER OF THIS CLAIM IS SOUTH 109.1 FEET & EAST 1,215.4 FEET OF THE NORTHWEST CORNER OF SECTION 33, T13N-R4W, YAVAPAI COUNTY, AZ.

Located, dated and posted on the ground this 20th day of December, 2017.

KIRKLAND MINING COMPANY, LLC. (Owner)

By:

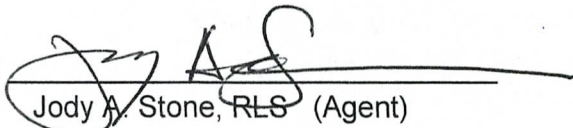
Jody A. Stone, RLS (Agent)

AMC449813

"HOMESTEAK #8"

PLACER MINING CLAIM

SITUATED IN A PORTION OF SECTION 33

T13N-R4W, G&SRM, YAVAPAI COUNTY, AZ



REFER TO CLAIM DIMENSIONS IN DETAIL BELOW

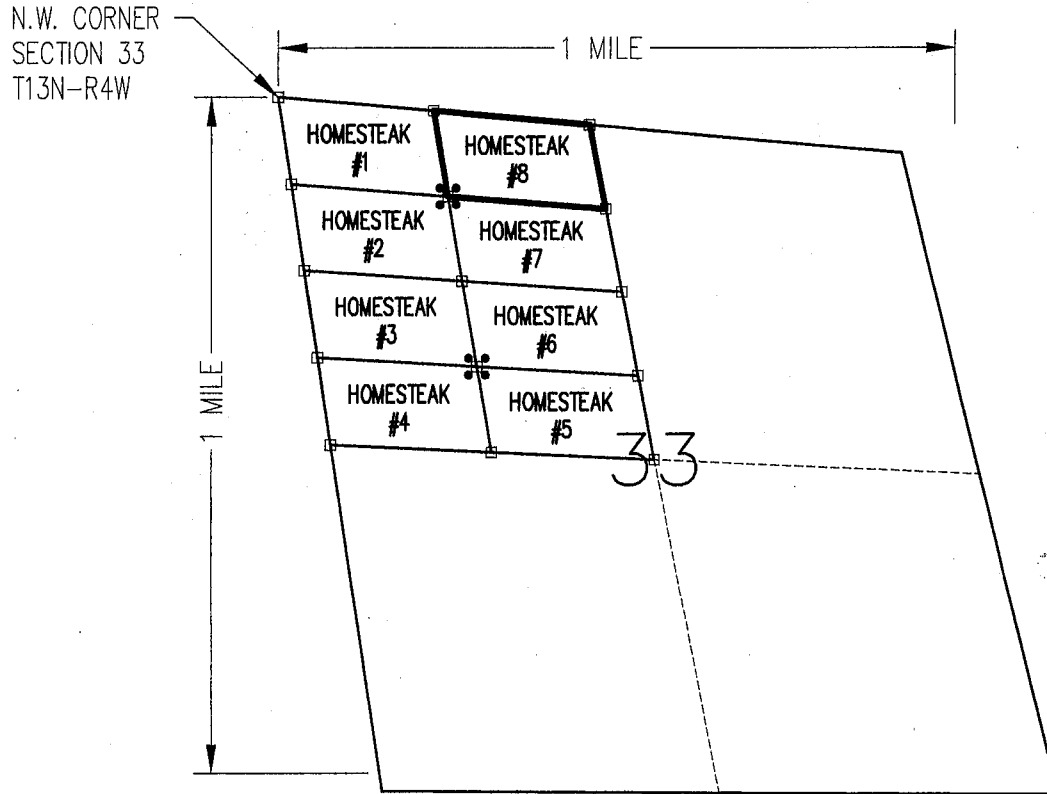

PHOENIX, ARIZONA

2018 MAR - 6 A 11:37

RECEIVED
BLM AZ STATE OFFICE

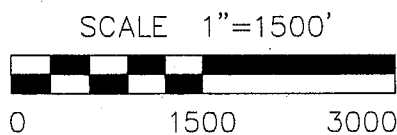

CLAIM ACREAGE = 18.18 ACRES

- 2 INDICATES CORNER OF PLACER CLAIM. SET 2"x2"x5' WOODEN POST (TYPICAL).
- INDICATES LOCATION MONUMENT. SET 2"x2"x5' WOODEN POST (INSIDE THE PLACER CLAIM) 4' by 4' FROM A CORNER POST WITH A PLASTIC BOTTLE ATTACHED CONTAINING THE LOCATION NOTICE (TYPICAL).

LOCATORS: KIRKLAND MINING COMPANY
9694 E. CHUCKWAGON LANE
SCOTTSDALE, AZ. 85262

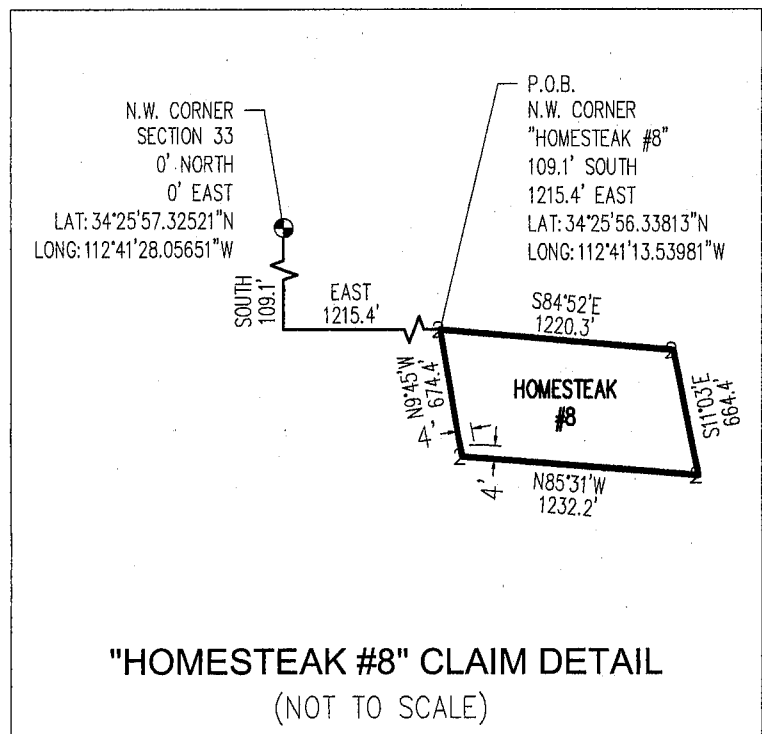

AMC449813

Return to:
KIRKLAND MINING COMPANY, LLC
9694 E. CHUCKWAGON LANE
SCOTTSDALE, AZ 85262

**LOCATION NOTICE FOR LODE MINING CLAIM
STATE OF ARIZONA, COUNTY OF YAVAPAI**

NOTICE IS HEREBY GIVEN that the **CAPITAL NINE** Lode
Mining claim has been located by:
KIRKLAND MINING COMPANY, LLC
whose current mailing address is: 9694 E. CHUCKWAGON LANE
SCOTTSDALE, AZ 85262

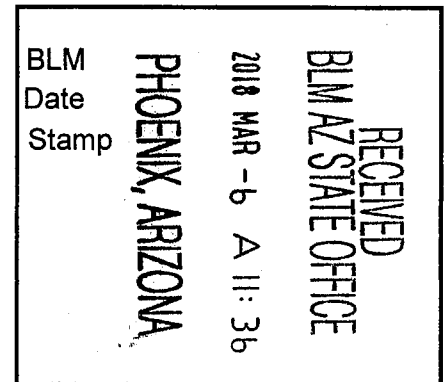

This Lode mining claim consists of approximately **17.74** acres.

The general course of this claim is **North 02°44' West** and it is situated in the Kirkland Mining District, Yavapai County, Arizona. This claim is **1300** feet in length and **600** feet in width. This claim is marked by seven monuments, constructed of 2" x 2" wood posts extending 4' above the ground, one at each corner, end center and location monument for this claim.

The location monument on which this Location Notice is posted is situated within:

Section 28, Township 13 North, Range 4 West, Gila and Salt River Meridian, Yavapai County, Arizona.

This claim runs from the location monument on which this location notice is posted on the centerline of the claim approximately **10 feet, South 02°44' East** to the **South** end line and **1290 feet, North 17°02' West** to the **North** end line of the claim.

This claim encompasses the following Quarter Section(s), Section(s), Township(s) and Range(s):

A portion of the SE1/4 & NE1/4, Section 28, T13N-R4W, G&SRM, Yavapai County, Arizona, as described by metes and bounds below:

Commencing at the Southwest corner of Section 28, Township 13 North – Range 4 West (Latitude 34°25'57.32521" N, Longitude 112°41'28.05651" W), Thence North 1,080.4 feet, Thence East 2,368.7 feet to the Southwest corner of this Claim and the Point of Beginning (Latitude 34°26'08.18792" N, Longitude 112°40'59.88139" W), Thence North 02°44' West, 1300 feet, Thence South 84°53' East, 600 feet, Thence South 02°44' East, 1300 feet, Thence North 84°53' West, 600 feet to the Point of Beginning.

Depicted on the attached claim map.

THE SOUTHWEST CORNER OF THIS CLAIM IS NORTH 1,080.4' & EAST 2,368.7' OF THE SOUTHWEST CORNER OF SECTION 28, T13N-R4W, YAVAPAI COUNTY, AZ.

Located, dated and posted on the ground this 20th day of December, 2017.

KIRKLAND MINING COMPANY, LLC. (Owner)

By: 
Jody A. Stone, RLS (Agent)

AMC 449814

"CAPITAL NINE" LODE MINING CLAIM SITUATED IN A PORTION OF SECTION 28 T13N-R4W, G&SRM, YAVAPAI COUNTY, AZ



REFER TO CLAIM DIMENSIONS IN DETAIL BELOW

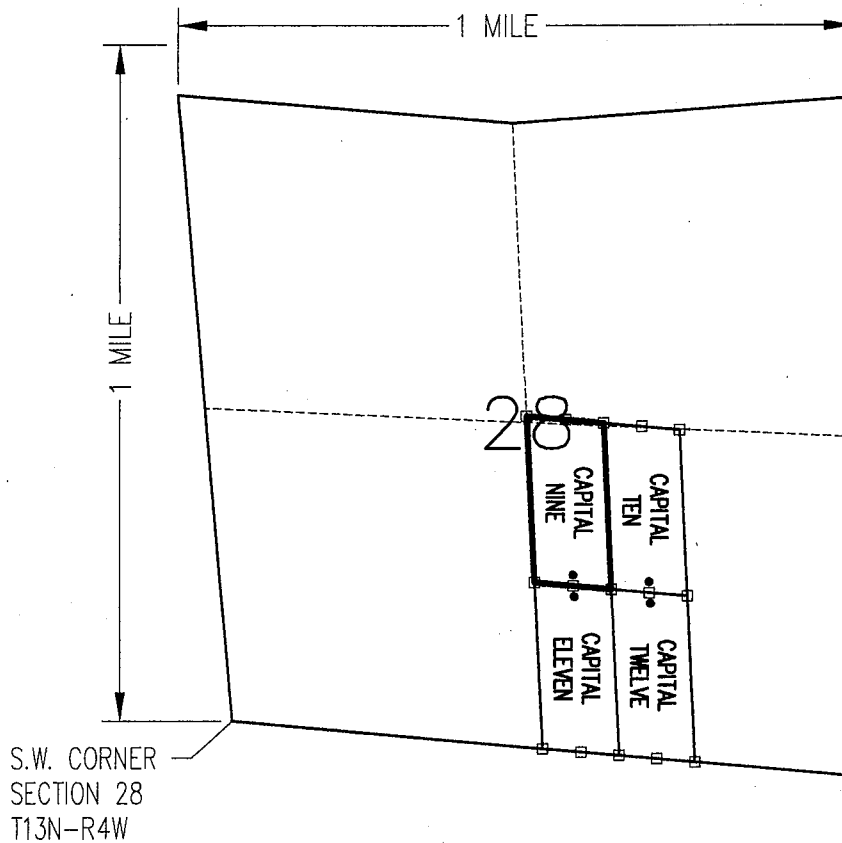

RECEIVED
BLM AZ STATE OFFICE
2018 MAR -6 A 11:36
PHOENIX, ARIZONA

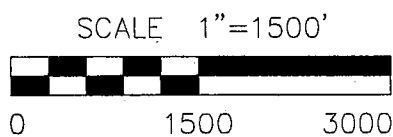

CLAIM ACREAGE = 17.74 ACRES

- INDICATES CORNER OR END CENTER OF LODE CLAIM. SET 2"x2"x5' WOODEN POST (TYPICAL).
- INDICATES LOCATION MONUMENT. SET 2"x2"x5' WOODEN POST (INSIDE THE LODE CLAIM) 10' FROM AN END CENTER WITH A PLASTIC BOTTLE ATTACHED CONTAINING THE LOCATION NOTICE (TYPICAL).

LOCATORS: KIRKLAND MINING COMPANY
9694 E. CHUCKWAGON LANE
SCOTTSDALE, AZ. 85262

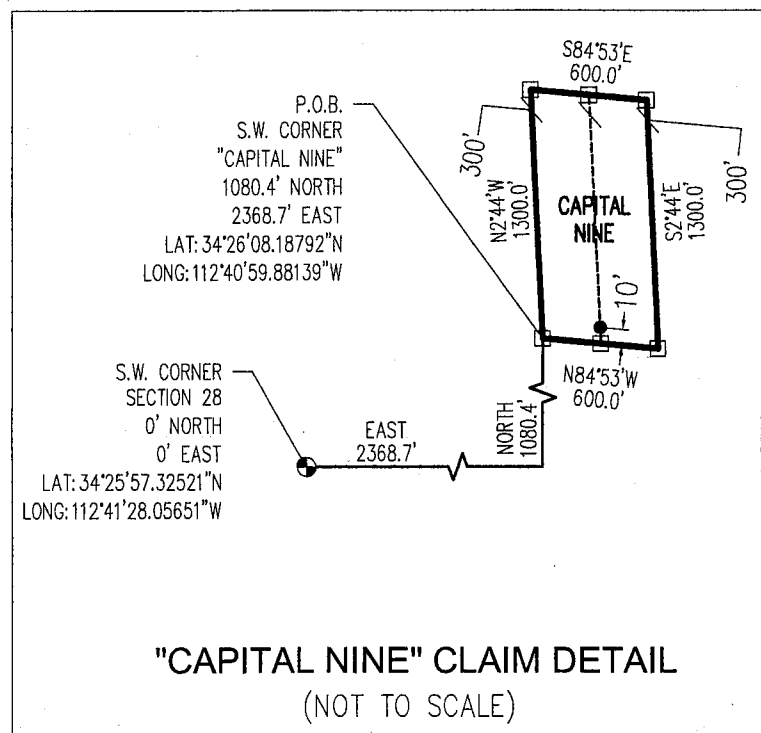

AMC 1119811

Return to:
KIRKLAND MINING COMPANY, LLC
9694 E. CHUCKWAGON LANE
SCOTTSDALE, AZ 85262

**LOCATION NOTICE FOR LODE MINING CLAIM
STATE OF ARIZONA, COUNTY OF YAVAPAI**

NOTICE IS HEREBY GIVEN that the **CAPITAL TEN** Lode Mining claim has been located by:
KIRKLAND MINING COMPANY, LLC
whose current mailing address is: 9694 E. CHUCKWAGON LANE
SCOTTSDALE, AZ 85262

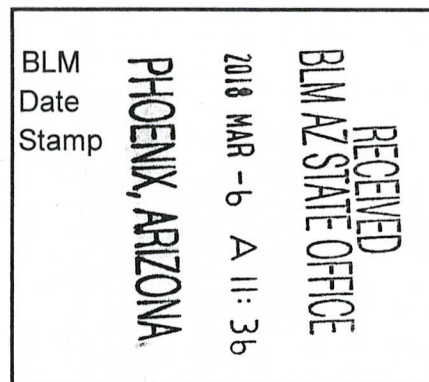

This Lode mining claim consists of approximately **17.74** acres.

The general course of this claim is **North 02°44' West** and it is situated in the Kirkland Mining District, Yavapai County, Arizona. This claim is **1300** feet in length and **600** feet in width. This claim is marked by seven monuments, constructed of 2" x 2" wood posts extending 4' above the ground, one at each corner, end center and location monument for this claim.

The location monument on which this Location Notice is posted is situated within:

Section 28, Township 13 North, Range 4 West, Gila and Salt River Meridian, Yavapai County, Arizona.

This claim runs from the location monument on which this location notice is posted on the centerline of the claim approximately **10 feet, South 02°44' East** to the **South** end line and **1290 feet, North 17°02' West** to the **North** end line of the claim.

This claim encompasses the following Quarter Section(s), Section(s), Township(s) and Range(s):

A portion of the SE1/4 & NE1/4, Section 28, T13N-R4W, G&SRM, Yavapai County, Arizona, as described by metes and bounds below:

Commencing at the Southwest corner of Section 28, Township 13 North – Range 4 West (Latitude 34°25'57.32521" N, Longitude 112°41'28.05651" W), Thence North 1,026.8 feet, Thence East 2,966.3 feet to the Southwest corner of this Claim and the Point of Beginning (Latitude 34°26'07.70300" N, Longitude 112°40'52.74336" W), Thence North 02°44' West, 1300 feet, Thence South 84°53' East, 600 feet, Thence South 02°44' East, 1300 feet, Thence North 84°53' West, 600 feet to the Point of Beginning.

Depicted on the attached claim map.

THE SOUTHWEST CORNER OF THIS CLAIM IS NORTH 1,026.8' & EAST 2,966.3' OF THE SOUTHWEST CORNER OF SECTION 28, T13N-R4W, YAVAPAI COUNTY, AZ.

Located, dated and posted on the ground this 20th day of December, 2017.

KIRKLAND MINING COMPANY, LLC. (Owner)

By: 
Jody A. Stone, RLS (Agent)

AMC449815

"CAPITAL TEN" LODE MINING CLAIM SITUATED IN A PORTION OF SECTION 28 T13N-R4W, G&SRM, YAVAPAI COUNTY, AZ

REFER TO CLAIM DIMENSIONS IN DETAIL BELOW

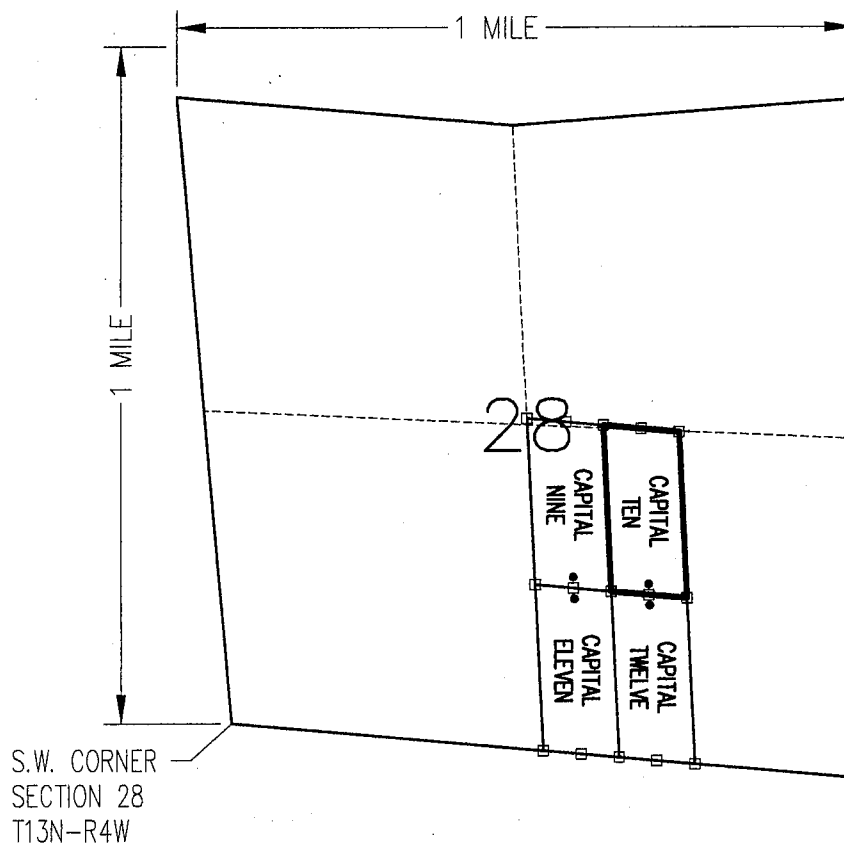
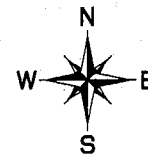

RECEIVED
BLM AZ STATE OFFICE
2018 MAR - 6 A 11:36
PHOENIX, ARIZONA

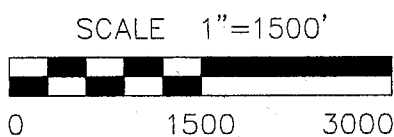

CLAIM ACREAGE = 17.74 ACRES

- INDICATES CORNER OR END CENTER OF LODE CLAIM. SET 2"x2"x5' WOODEN POST (TYPICAL).
- INDICATES LOCATION MONUMENT. SET 2"x2"x5' WOODEN POST (INSIDE THE LODE CLAIM) 10' FROM AN END CENTER WITH A PLASTIC BOTTLE ATTACHED CONTAINING THE LOCATION NOTICE (TYPICAL).

LOCATORS: KIRKLAND MINING COMPANY
9694 E. CHUCKWAGON LANE
SCOTTSDALE, AZ. 85262

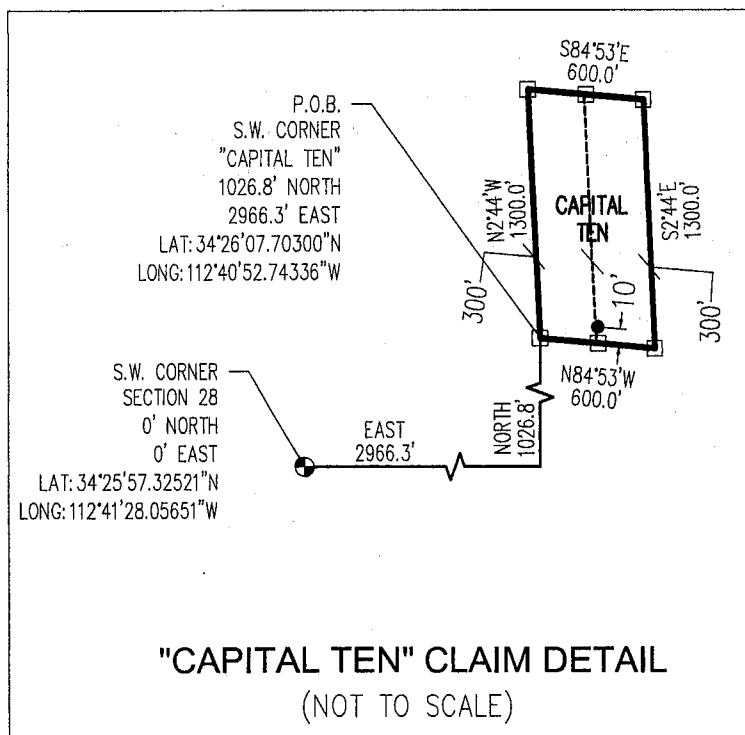

AMC119815

Return to:
KIRKLAND MINING COMPANY, LLC
9694 E. CHUCKWAGON LANE
SCOTTSDALE, AZ 85262

**LOCATION NOTICE FOR LODE MINING CLAIM
STATE OF ARIZONA, COUNTY OF YAVAPAI**

NOTICE IS HEREBY GIVEN that the **CAPITAL ELEVEN** Lode Mining claim has been located by:
KIRKLAND MINING COMPANY, LLC
whose current mailing address is: 9694 E. CHUCKWAGON LANE
SCOTTSDALE, AZ 85262

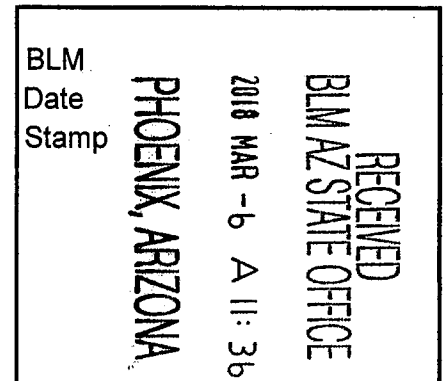

This Lode mining claim consists of approximately **17.74** acres.
The general course of this claim is **North 02°44' West** and it is situated in the Kirkland Mining District, Yavapai County, Arizona. This claim is **1300** feet in length and **600** feet in width. This claim is marked by seven monuments, constructed of 2" x 2" wood posts extending 4' above the ground, one at each corner, end center and location monument for this claim.

The location monument on which this Location Notice is posted is situated within:
Section 28, Township 13 North, Range 4 West, Gila and Salt River Meridian, Yavapai County, Arizona.

This claim runs from the location monument on which this location notice is posted on the centerline of the claim approximately **10 feet, North 02°44' West** to the **North** end line and **1290 feet, South 17°02' East** to the **South** end line of the claim.

This claim encompasses the following Quarter Section(s), Section(s), Township(s) and Range(s):
A portion of the SE1/4, Section 28, T13N-R4W, G&SRM, Yavapai County, Arizona, as described by metes and bounds below:

Commencing at the Southwest corner of Section 28, Township 13 North – Range 4 West (Latitude 34°25'57.32521" N, Longitude 112°41'28.05651" W), Thence South 218.2 feet, Thence East 2,430.8 feet to the Southwest corner of this Claim and the Point of Beginning (Latitude 34°25'55.35054" N, Longitude 112°40'59.02320" W), Thence North 02°44' West, 1300 feet, Thence South 84°53' East, 600 feet, Thence South 02°44' East, 1300 feet, Thence North 84°53' West, 600 feet to the Point of Beginning.

Depicted on the attached claim map.

THE SOUTHWEST CORNER OF THIS CLAIM IS SOUTH 218.2' & EAST 2,430.8' OF THE SOUTHWEST CORNER OF SECTION 28, T13N-R4W, YAVAPAI COUNTY, AZ.

Located, dated and posted on the ground this 20th day of December, 2017.

KIRKLAND MINING COMPANY, LLC. (Owner)

By: 
Jody A. Stone, RLS (Agent)

AMC449816

"CAPITAL ELEVEN" LODE MINING CLAIM SITUATED IN A PORTION OF SECTION 28 T13N-R4W, G&SRM, YAVAPAI COUNTY, AZ

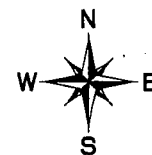

REFER TO CLAIM DIMENSIONS IN DETAIL BELOW

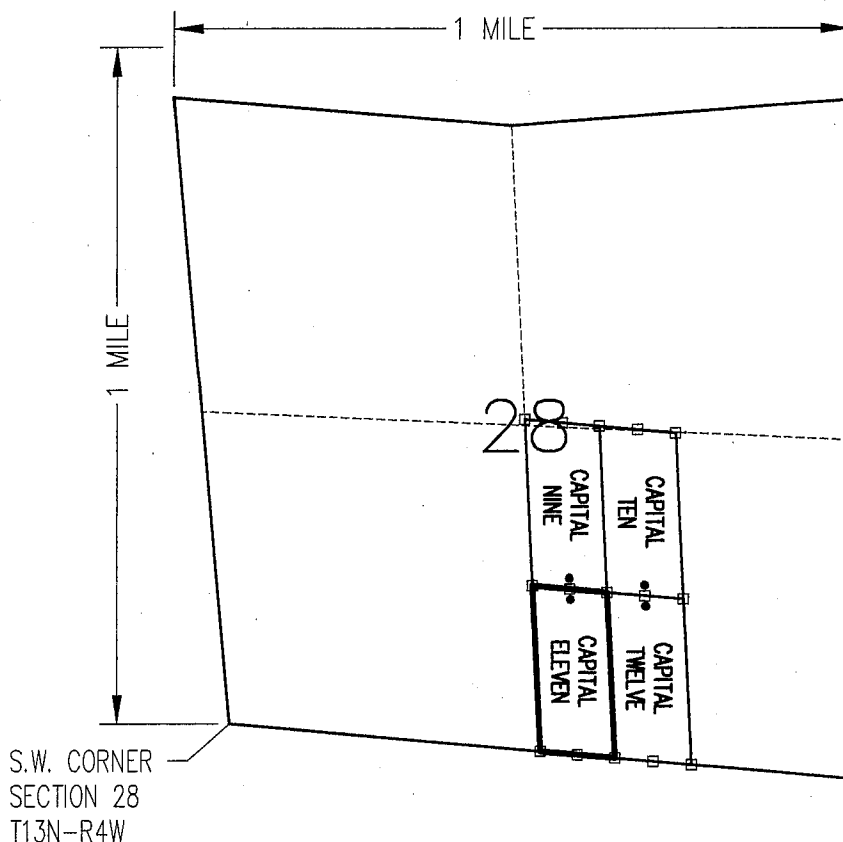

RECEIVED
BLM AZ STATE OFFICE
2018 MAR - 6 A 11:36
PHOENIX, ARIZONA

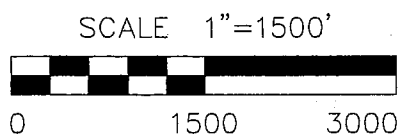

CLAIM ACREAGE = 17.74 ACRES

- INDICATES CORNER OR END CENTER OF LODE CLAIM. SET 2"x2"x5' WOODEN POST (TYPICAL).
- INDICATES LOCATION MONUMENT. SET 2"x2"x5' WOODEN POST (INSIDE THE LODE CLAIM) 10' FROM AN END CENTER WITH A PLASTIC BOTTLE ATTACHED CONTAINING THE LOCATION NOTICE (TYPICAL).

LOCATORS: KIRKLAND MINING COMPANY
9694 E. CHUCKWAGON LANE
SCOTTSDALE, AZ. 85262

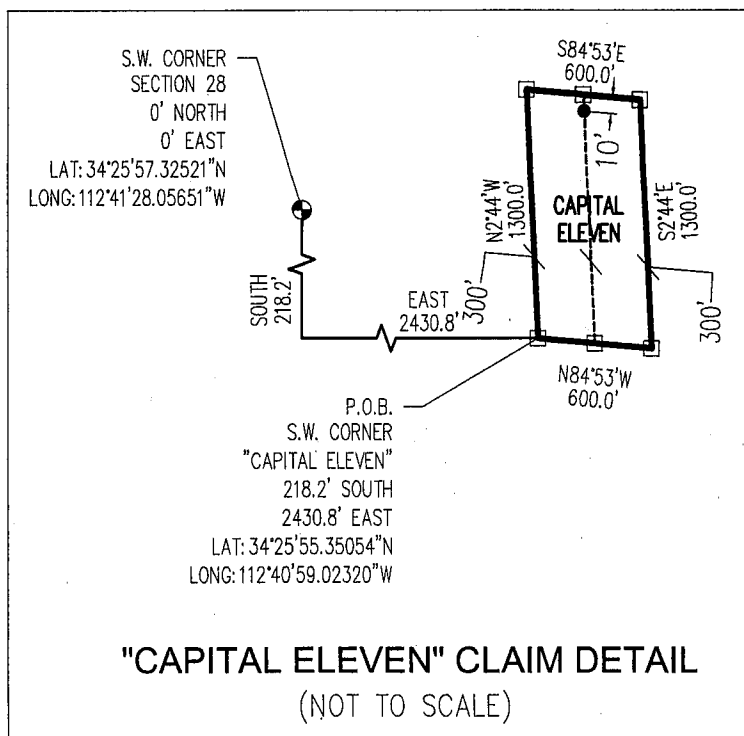

AMC44981b

Return to:
KIRKLAND MINING COMPANY, LLC
9694 E. CHUCKWAGON LANE
SCOTTSDALE, AZ 85262

**LOCATION NOTICE FOR LODE MINING CLAIM
STATE OF ARIZONA, COUNTY OF YAVAPAI**

NOTICE IS HEREBY GIVEN that the **CAPITAL TWELVE** Lode Mining claim has been located by:
KIRKLAND MINING COMPANY, LLC
whose current mailing address is: 9694 E. CHUCKWAGON LANE
SCOTTSDALE, AZ 85262

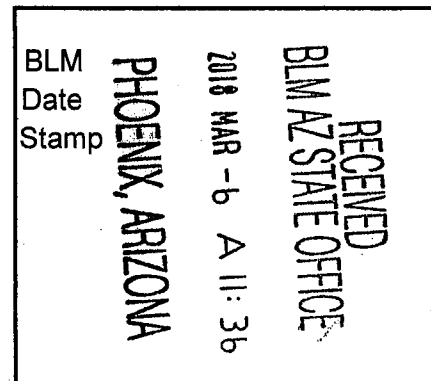

This Lode mining claim consists of approximately **17.74** acres.

The general course of this claim is **North 02°44' West** and it is situated in the Kirkland Mining District, Yavapai County, Arizona. This claim is **1300** feet in length and **600** feet in width. This claim is marked by seven monuments, constructed of 2" x 2" wood posts extending 4' above the ground, one at each corner, end center and location monument for this claim.

The location monument on which this Location Notice is posted is situated within:

Section 28, Township 13 North, Range 4 West, Gila and Salt River Meridian, Yavapai County, Arizona.

This claim runs from the location monument on which this location notice is posted on the centerline of the claim approximately **10 feet, North 02°44' West** to the **North** end line and **1290 feet, South 17°02' East** to the **South** end line of the claim.

This claim encompasses the following Quarter Section(s), Section(s), Township(s) and Range(s):

A portion of the SE1/4, Section 28, T13N-R4W, G&SRM, Yavapai County, Arizona, as described by metes and bounds below:

Commencing at the Southwest corner of Section 28, Township 13 North – Range 4 West (Latitude 34°25'57.32521" N, Longitude 112°41'28.05651" W), Thence South 271.7 feet, Thence East 3,028.4 feet to the Southwest corner of this Claim and the Point of Beginning (Latitude 34°25'54.86561" N, Longitude 112°40'51.88547" W), Thence North 02°44' West, 1300 feet, Thence South 84°53' East, 600 feet, Thence South 02°44' East, 1300 feet, Thence North 84°53' West, 600 feet to the Point of Beginning.

Depicted on the attached claim map.

THE SOUTHWEST CORNER OF THIS CLAIM IS SOUTH 271.7' & EAST 3,028.4' OF THE SOUTHWEST CORNER OF SECTION 28, T13N-R4W, YAVAPAI COUNTY, AZ.

Located, dated and posted on the ground this 20th day of December, 2017.

KIRKLAND MINING COMPANY, LLC. (Owner)

By:

Jody A. Stone, RLS (Agent)

AMC449817

"CAPITAL TWELVE"

LODE MINING CLAIM

SITUATED IN A PORTION OF SECTION 28

T13N-R4W, G&SRM, YAVAPAI COUNTY, AZ



REFER TO CLAIM DIMENSIONS IN DETAIL BELOW

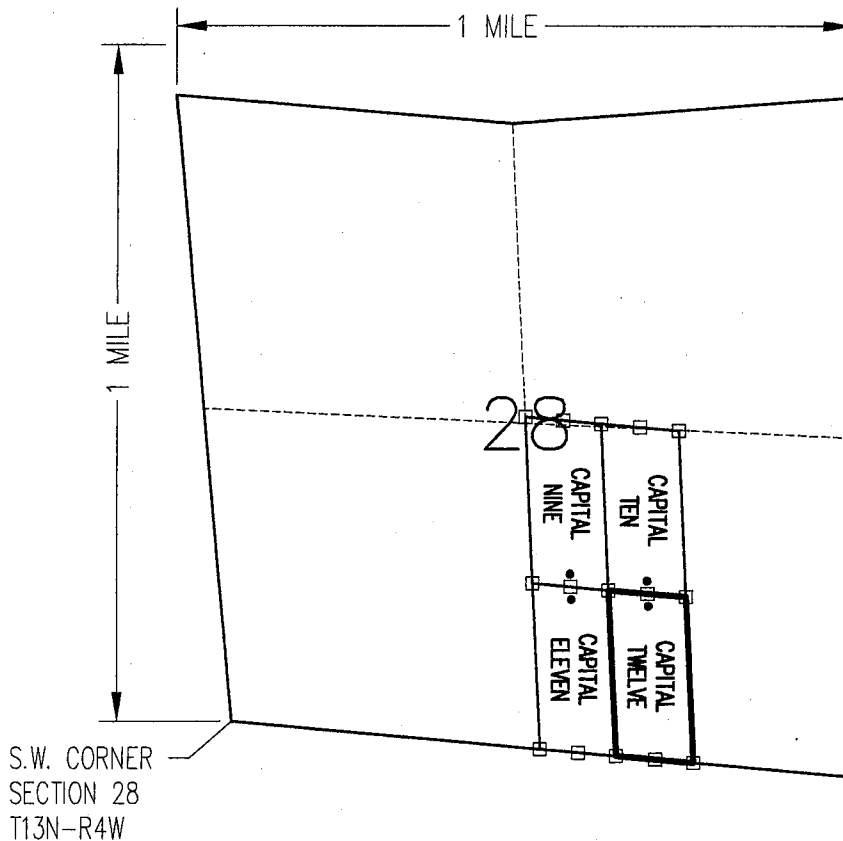

PHOENIX, ARIZONA

2010 MAR - 6 A 11:36

RECEIVED
BLM AZ STATE OFFICE

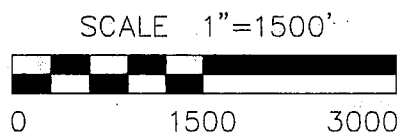

CLAIM ACREAGE = 17.74 ACRES

- INDICATES CORNER OR END CENTER OF LODE CLAIM. SET 2"x2"x5' WOODEN POST (TYPICAL).
- INDICATES LOCATION MONUMENT. SET 2"x2"x5' WOODEN POST (INSIDE THE LODE CLAIM) 10' FROM AN END CENTER WITH A PLASTIC BOTTLE ATTACHED CONTAINING THE LOCATION NOTICE (TYPICAL).

LOCATORS: KIRKLAND MINING COMPANY
9694 E. CHUCKWAGON LANE
SCOTTSDALE, AZ. 85262

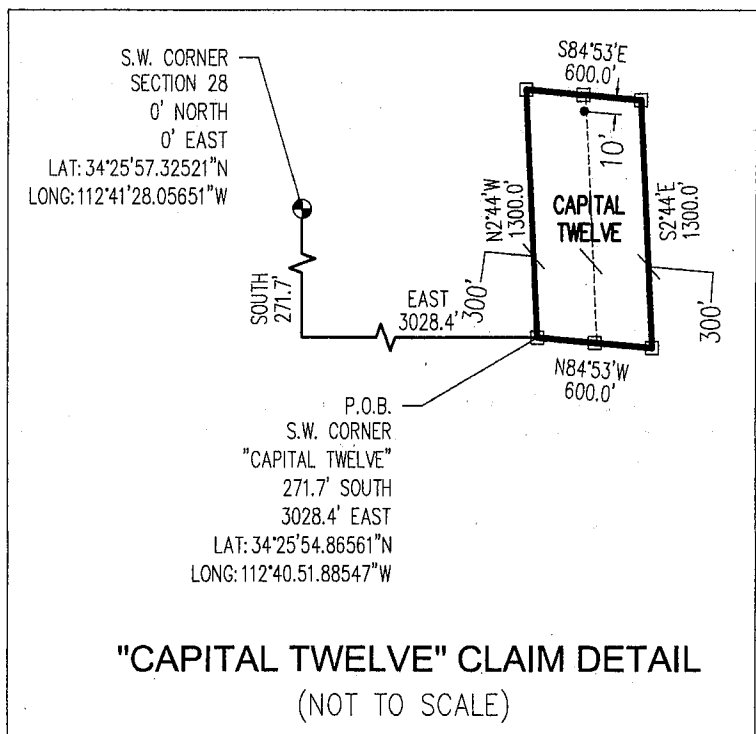

AMC449817

RUN TIME: 10:21 AM

DEPARTMENT OF INTERIOR
BUREAU OF LAND MANAGEMENT

RUN DATE: 03/14/2018
Page 1 of 1

Input Parameters for Geographic Report with Land

System Id = CR

Admin State = AZ

Geo State =

Casetype Begins With

Case Disp Txt = AUTHORIZED, CANCELLED, EXPIRED, PENDING, REJECTED, VOID, WITHDRAWN

Mer Twp Rng =

Section =

Mtrs = 14 0130N 0040W 028, 14 0130N 0040W 033, 14 0130N 0040W 999

Commodity =

Commodity Txt =

Pending Org =

Pend Org Decode =

Total Rows Returned: 4

NO WARRANTY IS MADE BY BLM FOR USE OF THE DATA
FOR PURPOSES NOT INTENDED BY BLM

RUN TIME: 10:21 AM

Adm State: AZ

UNITED STATES DEPARTMENT OF INTERIOR
BUREAU OF LAND MANAGEMENT
GEOGRAPHIC REPORT WITH LAND
Sorted by Serial Number

RUN DATE: 03/14/2018

Page 1 of 1

Serial Number: AZA 036765

Total Case Acres: 4.000

<u>Casetype</u>	<u>Case Disp</u>	14	0130N	0040W	<u>Sect</u>	<u>Sur Typ</u>	<u>Sur Num</u>	<u>Suff</u>	<u>Subdivision</u>	<u>Act Pend</u>
361113	WITHDRAWN				028	FF			SWSW(PART);	

Serial Number: AZA 036792

Total Case Acres: 3.000

<u>Casetype</u>	<u>Case Disp</u>	14	0130N	0040W	<u>Sect</u>	<u>Sur Typ</u>	<u>Sur Num</u>	<u>Suff</u>	<u>Subdivision</u>	<u>Act Pend</u>
361113	WITHDRAWN				028	FF			SWSW(PART);	

Serial Number: AZA 036808

Total Case Acres: 3.000

<u>Casetype</u>	<u>Case Disp</u>	14	0130N	0040W	<u>Sect</u>	<u>Sur Typ</u>	<u>Sur Num</u>	<u>Suff</u>	<u>Subdivision</u>	<u>Act Pend</u>
380913	AUTHORIZED				028	FF			SW(PART);	

Serial Number: AZA 037212

Total Case Acres: 76.000

<u>Casetype</u>	<u>Case Disp</u>	14	0130N	0040W	<u>Sect</u>	<u>Sur Typ</u>	<u>Sur Num</u>	<u>Suff</u>	<u>Subdivision</u>	<u>Act Pend</u>
380910	PENDING				028	FF			SW	

YAVAPAI COUNTY
HASSAYAMPA FIELD OFFICE

[illegible]

FOR ORDERS AFFECTING DISPOSAL OR USE OF
UNIDENTIFIED LANDS WITHDRAWN FOR CLASSIFICATION,
MINERALS, WATER AND/OR OTHER PUBLIC PURPOSES,
REFER TO INDEX OF MISCELLANEOUS DOCUMENTS.

MDS 293 SE

SEE SUPPLEMENTAL PLAT
NO. 1

T 13N R 3W
T 12 $\frac{1}{2}$ N R 3W

SCALE in chains

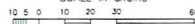

WARNING STATEMENT

WARNING STATEMENT
This plot is the Bureau's Record of Title, and should be used only as a graphic display of the township survey data. Records hereon do not reflect title changes which may have been effected by lateral movements of rivers or other bodies of water. Refer to the cadastral surveys for official survey information.

CURRENT TO	LT	GSR Mer
3-5-2015	ACAD	T 13 N
		R 4 W

GSR Mer
T 13 N
R 4 W

YAVAPAI COUNTY
HASSAYAMPA FIELD OFFICE

MTP
SUPPL SEC 28

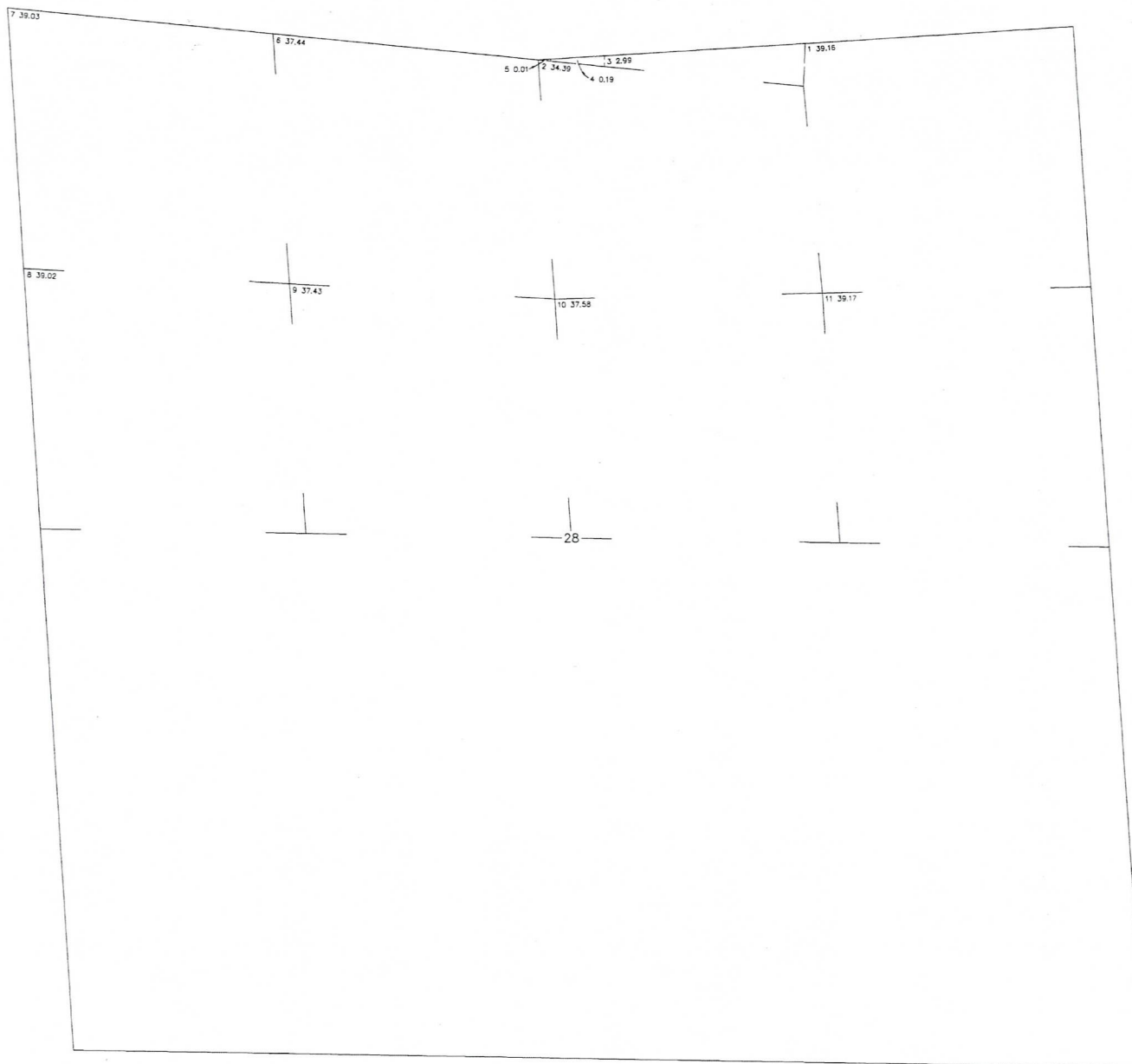
[illegible]

FOR ORDERS AFFECTING DISPOSAL OR USE OF
UNIDENTIFIED LANDS WITHDRAWN FOR CLASSIFICATION,
MINERALS, WATER AND/OR OTHER PUBLIC PURPOSES,
REFER TO INDEX OF MISCELLANEOUS DOCUMENTS.

SCALE in chains

WARNING STATEMENT
This plot is the Bureau's Record of Title, and should be used only as a graphic display of the township survey data. Records hereon do not reflect title changes which may have been effected by lateral movements of rivers or other bodies of water. Refer to the cadastral surveys for official survey information.

CURRENT TO	LT	GSR Mer
3-4-2015	ACAD	T 13 N
		R 4 W

NO 2